



Jorgensen Land & Cattle

MOTHERLODE™

ANGUS FEMALE SALE

**SELLING MORE THAN 150 HEAD OF DONORS,
BRED COWS & BRED HEIFERS**

*1:00 pm (CDT), Saturday, September 21, 2024
at Lazy J Grand Lodge, Ideal, South Dakota*



*Superior Cows
From Generations of Maternal Production Data*

From Pioneers to the World's **#1** Angus Bull Source



Jorgensen Land & Cattle

PARTNERSHIP

31250 265th Street • Ideal, SD 57541-9230
605-842-3217 • 800-548-2855 • Fax 605-842-3595

Dear Cattlemen & Cattlewomen,

Welcome to the 3rd Edition of the Motherlode Female Sale, Saturday, September 21st, 2024. We are looking forward to welcoming our friends, long-term and new, to our Lazy J Grand Lodge on Friday (9/20) for our Pre-Sale Event and Saturday for the Motherlode Angus Female Sale. This event will mark the first time that we have held a sale at the Lazy J Grand Lodge, and we are excited to hold many more there in the future. There will be plenty of space there for the sale and after for everyone to visit during our post-sale gathering. Sale cattle will be displayed nearby at the ranch as in the past.

Our Motherlode program reflects our decades-long passion for great cows and our belief that those sound, functional, productive cows that breed back every year are the foundation of profitable cow-calf operations across America. This breed needs greater focus on making that type of cow and making them with great regularity; we aim to be The Source for those genetics.

If you are new to the Angus breed or just haven't visited Jorgensen cow herd for a while, we invite you to take a look at our cow herd. You will find cows in our herd that reflect our 60+ years of breeding & balanced-trait selection for Reproduction, Growth to Yearling, Carcass Merit, and Feed Efficiency. We hope you will notice that we have stacked great cows in our pedigrees – generation after generation after generation. More than 25% of the cows in this offering have eight (8) or more consecutive generations of maternal ancestors that earned Progeny ratios for WW or YW equal to 100 or higher. Those strings of maternal ancestors span as many as 63 years of Jorgensen breeding and selection. Our goal is to keep breeding cattle that way, so we and our customers can be around another 60+ years, and then pass it along to more generations.

On Saturday, September 21st, we will be offering you the opportunity to add our generations of selection to your herd. We will be selling all of our Varsity cows born in 2019, along with many younger cows, plus Pathfinder cows, Elite donor cows, and bred heifers. There are over fifteen different cow families represented in this offering, and we think you will find plenty of females that will fit your breeding program. We welcome you to visit us, in-person, at our headquarters to view these females or you can view the videos through DVAuction.com or SuperiorLivestock.com.

It has been our honor to supply the Angus breed with top-of-the-line genetics for over 50 years. Like any successful business, we are dependent on good people, good customers, and good relationships. It is imperative to employ quality people, and we are grateful to have a wonderful and growing team, here at Jorgensen Land & Cattle. Our relationships with our employees, cooperators, and customers will continue to be our top priority. The idea is simple, "Treat people the way you want to be treated."

We cordially invite you to visit us during the days or weeks leading up to the Motherlode Female Sale and see for yourself why we are called "THE SOURCE." In addition, if you are in the area on Friday evening, we invite you to join us at the Lazy J Grand Lodge for the pre-sale Welcome Event (with dinner).

Our toll-free number is 800-548-2855. Please give us a call with any questions about any lot in the sale or about our breeding program. Also, for those that cannot make it to the Lazy J Grand Lodge on sale day, the sale will be broadcast live on DVAuction.com and on SuperiorLivestock.com.

Thank you for your interest in the Motherlode and in our breeding program.

The Jorgensen Family



Bryan, Nick, Cody and Greg Jorgensen

Plan to also attend the South Dakota Angus Tour beginning on September 22, 2024 and concluding at Jorgensen Land & Cattle as the anchor stop on September 24, 2024.



September 21, 2024



MOTHERLODE™ ANGUS FEMALE SALE SEPTEMBER 21, 2024

at the headquarters • Ideal, South Dakota

SALE LOCATION:

The sale will be held at Lazy J Grand Lodge, 31725 266th St., Ideal, SD

SALE DAY TELEPHONES:

Greg Cell Phone: 605-840-2855

Bryan Cell Phone: 605-840-9005

Cody Cell Phone: 605-840-1780

Phillip Cell Phone: 605-840-2429

Larry Gran: 605-641-3254

David Thomas: 865-257-1873

Kurt Schaff: 816-520-6447

JORGENSEN LAND & CATTLE

31250 265TH STREET

IDEAL, SD 57541-9230

TOLL FREE: 1-800-548-BULL (2855)

OR 605-842-3217

Cody & Abby Jorgensen

Cell: 605-840-1780

cody@jorgensenfarms.com

Bryan & Brenda Jorgensen

Cell: 605-840-9005

bryan@jorgensenfarms.com

Nick & Ashley Jorgensen

Cell: 605-840-0316

nick@jorgensenfarms.com

Greg & Deb Jorgensen

Cell: 605-840-2855

greg@jorgensenfarms.com

Phillip Jorgensen

Cell: 605-840-2429

phillip@jorgensenfarms.com

Andy Tehethoff

Cell: 605-207-0400

andy@jorgensenfarms.com

If you are in town Friday evening, you are welcome to join us at the Lazy J Grand Lodge; and as always, join us after the sale on Saturday for refreshments and hospitality.

SALE MANAGER:

AMERICAN ANGUS HALL OF FAME

(816) 532-0811

Tom Burke

Kurt Schaff

Alex Popplewell

(816) 853-2697 (816) 520-6447 (270) 566-8822

Buyers unable to attend the sale may send their bids to the sale manager, regional manager, field representatives or auctioneer.

AUCTIONEER: Roger Jacobs

RINGMEN:

Scott Dirk, *Tri-State Livestock News*

Rod Geppert, *Angus Journal*

Ty Groshans, *Western Livestock Journal*

Kadon Leddy, *Cattle Business Weekly*

LUNCH:

A complimentary lunch will be served sale day.

ACCOMMODATIONS:

A limited number of rooms are available at the Lazy J Grand Lodge. Please contact Karrisa at 800-548-2855 for information and availability. There are also several motels in the Winner area. You may contact the Holiday Inn Express directly at 605-842-2255.

TRAVEL ARRANGEMENTS:

Winner is located on Highways 18 and 183. Commercial planes service Pierre, South Dakota, which is 97 miles North of Winner. We will be happy to meet your plane in Pierre, providing advance arrangements have been made. The Winner, SD airport is open for private planes. Please contact us if you need further airport information.

INSPECTION OF CATTLE:

Females will be penned at the farm and can be inspected at your convenience, including sale day. Additional pregnancy and update information available sale day. **HEALTH:** All cattle will be sold with health papers for interstate shipment.

TERMS AND CONDITIONS: Cattle will sell under the suggested Terms and Conditions of the American Angus Association (https://www.angus.org/pub/suggested_sale_terms.pdf).

INSURANCE: We take every precaution for the care and safety of your purchases; however, we urge all buyers to insure purchases for safe delivery to you. You are free to contact any livestock insurance firm you wish, but one option would be James Bessler Insurance - Cell phone at 815-762-2641.

DELIVERY: Not to exceed \$400/head.

LIABILITY: All persons who attend the sale do so at their own risk, legal or otherwise, for their safety or the behavior of the animals.

ANNOUNCEMENTS: Any announcements from the auction block will take precedence over the information listed in this sale book. A supplement sheet will be available on sale day with up-to-date breeding and performance information.

ABSENTEE BUYER OPTIONS: If you cannot attend, you may still participate by sending your bid to the Auctioneer, Sale Manager, Ringmen, a member of the Jorgensen team, or View & Bid in Real-Time on DVAuction (<https://www.dvauction.com/>) and Superior Livestock Auction (<https://superiorlivestock.com/purebred/>).

SALE BOOK PREPARED BY: Tom Burke,



Kurt Schaff, Alex Popplewell,
American Angus Hall of Fame, at
the World Angus Headquarters,
PO Box 660, Smithville, MO

64089-0660. Phone: (816) 532-0811, Fax: (816)

532-0851. E-Mail: angushall@angushall.com.

Website: www.angushall.com.

DVAuction
Broadcasting Real-Time Auctions



AI EPDs contained in the hard copy of this sale book were current as of print date. Digital versions of this sale book can be viewed online at www.angus.org and will have EPDs updated every Friday with the exception of EPD references in footnotes and photos. Any PDF downloads from the website will contain EPDs current as of the date downloaded. References: American Angus Association®, AHIR®, AngusLinkSM, CAB®, Pathfinder®.

September 21, 2024



Sale Index

Jorgensen Marjorie Family – Lots 1 through 30

Jorgensen Lady Family – Lots 31 through 50

Jorgensen Belle Family – Lots 51 through 64

Jorgensen Blackbird Families – Lots 65 through 112

Jorgensen Blackcap Family – Lots 113 through 123

Jorgensen Jilt Family – Lots 124 through 143

Jorgensen Queen Mother Family – Lots 144 through 152

Jorgensen Dorinda Family – Lots 153 and 154

Jorgensen Rose Family – Lots 155 and 156

Jorgensen Pride Family – Lot 157

Jorgensen Blackbird Irene Family – Lot 158

COMMENTS FROM THE SALE MANAGER:

THE FRESHEST GENETIC FEMALE OFFERING IN THE HISTORY OF THE JORGENSEN PROGRAM!



Tom Burke



Kurt Schaff



Alex Popplewell

Plan now to be on hand Saturday, September 21, 2024 for the Jorgensen Land & Cattle Motherlode Angus Female Sale at the ranch near Ideal, South Dakota. This is the youngest and best Angus female offering in the long and storied history of the Jorgensen performance Angus program, and nearly half of the sale offering are daughters of the Jorgensen proven donors. Major highlights sell from all of the time-tested Jorgensen cow families. Included is a large selection of daughters of the one-of-a-kind proven sire, Ideal Encore of 9524 Lady.

From pioneers to the world's number one Angus bull source, Jorgensen Land & Cattle features a renown cow herd backed by many consecutive generations of performance breeding and selection. The Motherlode project is a concentrated embryo donor program designed to catapult genetic progress of the Jorgensen herd by focusing on the most elite females. The vast majority of the sale offering are very young cows and bred heifers, along with entire 2019 model varsity cows.

The Jorgensen family operation has a heritage that stems from the original homestead of 1909, and they have gone on to become an American success story as innovators through Ideal Beed Systems with multi-generational forward thinking in both their Angus and farming enterprises.

Certainly, this is an event you cannot afford to miss. Please don't hesitate to call on us at American Angus Hall of Fame if we can be of assistance with your selection decisions. We are here to serve.

Sincerely,

Tom Burke
(816) 853-2697

Kurt Schaff
(816) 520-6447

Alex Popplewell
(270) 566-8822



The World's

#1

ANGUS BULL SOURCE



Jorgensen Land & Cattle
PARTNERSHIP

www.jorgensenfarms.com

800-548 2855 (BULL)

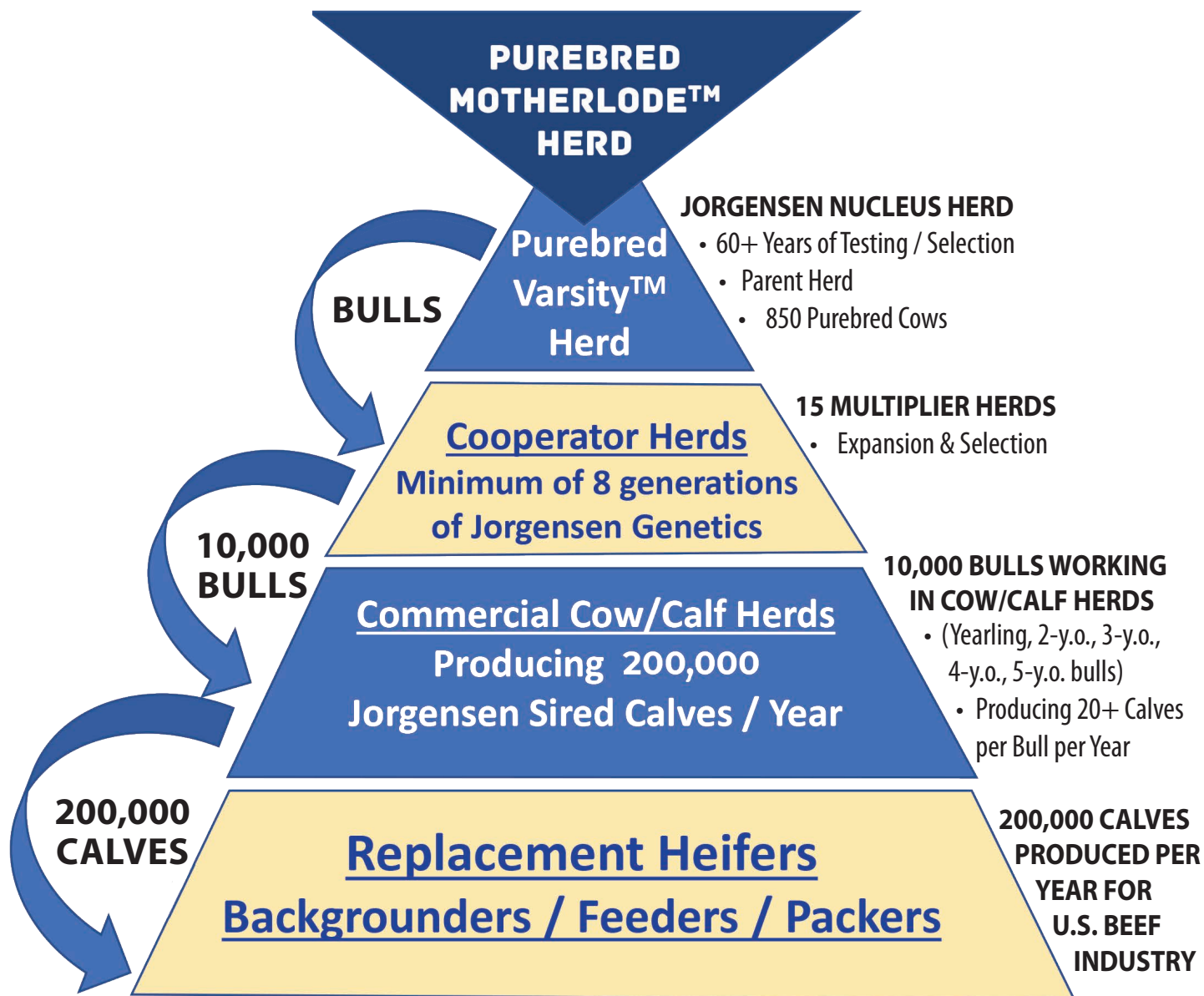

Each year, Jorgensen bulls sire roughly 200,000 calves across the U.S., calves that build beef cow herds and calves that produce healthy, delicious steaks, roasts and burgers. That level of influence is something we take seriously, and that is why we never stop searching for ways to improve our genetics and their positive impacts on your cattle operation and the U.S. Beef Industry.

September 21, 2024



Power Your Herd

with



IDEAL

BEEF GENETICS™

Take the guesswork out of selecting replacement heifers and selecting bulls to breed your cows. Avoid costly long-term genetic mistakes by using IBG.™ We help you select the females that fit your operation and optimize your bull selection from Jorgensen Land & Cattle's nation-leading bull battery



Jorgensen Land & Cattle
— PARTNERSHIP —



IBG™

**uses 3 Custom Indices from the
Ideal Beef Evaluation to make
genetic decision more simple:**

JVIH

Index for selecting heifer bulls

JVIM

**Index for selecting cows/bulls with
optimal maternal and performance traits**

JVIT

**Index for selecting cattle with optimal
feedlot/carcass traits for those herds that
don't keep replacement heifers**

GEPDs Include

- Birth Weight
- Weaning Weight
- Docility
- Fertility
- Scrotal Circumference
- Milk
- Yearling Weight
- Dry matter Intake
- Feed Conversion Ratio
- Average Daily Gain
- Intramuscular Fat
- Ribeye Area
- Fat Thickness
- Tenderness

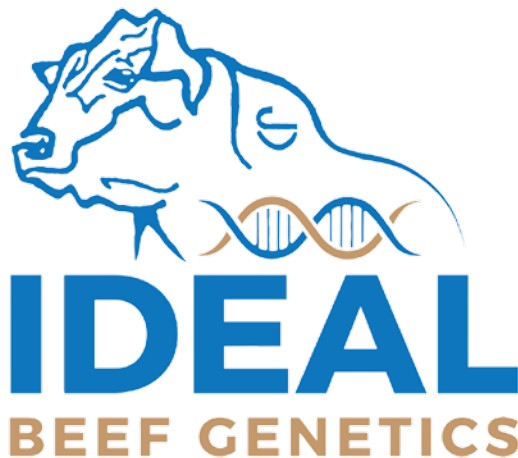

Scan to learn more

1-800-548-2855

www.jorgensenfarms.com

Seven Decades of Jorgensen Performance and Maternal Leaders



Skylandmere 2058



Rito 707 of Ideal 836 71 (72)

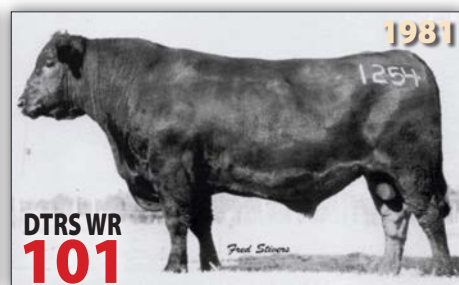

EE 30 1254 of Ideal 5254 960 (1254)



Rito N Bar

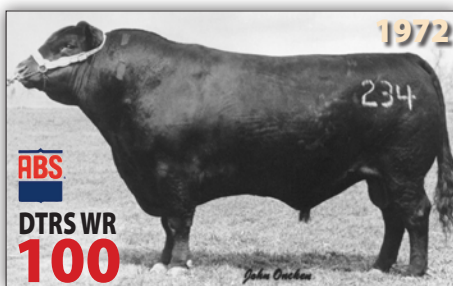

Band 602 of Ideal 928 72 (234)



Eldorado 156 of Ideal



Algoma Bardoliermere 48



Emulous Extra of Ideal



Ideal 692 of 9J9 3134



RR Rito 707



Band 234 of Ideal 3163 (105)



Ideal 7318 Dbl Image 5002 154



Rito 707 of Ideal 533 70 (149)



Band 116 of Ideal 2118 7174 (174)



Ideal 1418 of 8103 4286

Seven Decades of Jorgensen Performance and Maternal Leaders



Ideal 5439 of 1418 2455



Ideal 3542 of 7451 7417



Ideal Encore of 9524 Lady



Rito Idealist



Ideal 4355 of 0T26 2440



Ideal 5609 of 1281 Marjorie



Rito 707 of Ideal 3407 7075



Ideal 9524 of 5570 6809



Rito 0040 Magnum of Ideal



Ideal 7451 of 8103 4465



Ideal 1281 of 6469 Jilt



Ideal All Pro



Rito Revolve OR5



Ideal 4223 of 1168 Blkbrd



Ideal Accolade 2558

The Freshest Genetic Female Offering In The History Of The Jorgensen Program



Ideal 7209 of 1168 Marjorie – Five daughters sell.



Ideal 7574 of 1281 Marjorie – One daughter sells.



Ideal 9411 Marjorie of Encor – One daughter and five maternal sisters sell.



Ideal 9743 of 332 236 – Two daughters sell.



Ideal 5123 of Res Marjorie – One daughter sells.



Ideal 4108 of Res Blkbrd – Three daughters sell.

The Freshest Genetic Female Offering In The History Of The Jorgensen Program



PROG WR
106

Ideal 3020 of SE 6X7 Lady – Seven daughters sell.



PROG WR
108

Ideal 9505 of 5570 7104 – Seven daughters sell.



PROG WR
104

Ideal 4124 of Res Blkbrd – Two daughters and her full sister sell.



PROG WR
112

Ideal 7206 of 1168 Blackcap – Two daughters sell.



PROG WR
104

Ideal 4121 of Res Betty – Four daughters and her maternal sell.



PROG WR
109

Ideal 0723 of 332 Jilt – Three daughters sell.

Jorgensen Reference Sires



DTRS WR
102

Ideal Encore of 9524 Lady – Reference Sire A

- The one-of-a-kind proven sire who first emerged as the all-time record yearling weight bull in the history of the Jorgensen performance program where he recorded a birth weight of 65 pounds with a 205-day weight of 813 pounds for a weaning ratio of 123 and a 365-day weight of 1,469 pounds for a yearling ratio of 125 as the \$35,000 co-top-selling bull of the 2016 Jorgensen Sale to 7BE Sires, and went on to sell interests to the Allen Creek Farm and SAV programs to reach a \$255,000 valuation as the top-valued bull in Jorgensen history.
- This big, athletic and impressive senior herd sire has proven his unparalleled ability to transmit reliable calving-ease with high-performance and sold maternal strength, recording a progeny birth ratio of 97 on 729 head along with a progeny weaning ratio of 101 on 661 head and a progeny yearling ratio of 103 on 412 head and a progeny IMF ratio of 105 on 364 head, in combination with his first 134 daughters who post a collective progeny weaning ratio of 102.
- His 50 sons in the past two Jorgensen bull sales averaged \$11,940, headlined by Ideal Accolade 2558 who sold one-half interest for \$100,000 as the all-time record-selling Jorgensen bull. A son was a \$40,000 feature of the 2023 SAV Sale and a daughter is the \$25,000 second top-selling bred heifer of the 2024 SAV Sale. In the 2023 SAV Sale, his 28 sons averaged \$11,446 while 16 yearling daughters averaged \$9,125.

A Ideal Encore of 9524 Lady

• FOR REFERENCE ONLY. Owned with Allen Creek Farm and Schaff Angus Valley.

B Ideal Accolade 2558

Birth Date: 02-20-2022				Bull *20394118		Tattoo: 2558		\$M
#*Ideal 9524 of 5570 6809				+Ideal 5570 of 0452 0534				+36
*Ideal Encore of 9524 Lady				#+Ideal 6809 of 2P88 0459				\$W
18243464 +Ideal 3020 of SE 6X7 Lady				#Sinclair Extravagant 6X7				+56
				+Ideal 4428 of 6442 4465				\$F
								+120
Ideal 1168 of 9814 Lady				Ideal 9814 of 6832 7607				\$G
*Ideal 7209 of 1168 Marjorie				+Ideal 9011 of R Int 8155				+36
18981112 +*Ideal 5124 of RES Marjorie				#+*S A V Resource 1441				\$B
				#+Ideal 9743 of 332 236				+157
CED	BW	WW	YW	MILK	CWT	MRB	RE	\$C
+7	+7	+63	+123	+25	+72	+26	+.93	+240

• FOR REFERENCE ONLY. Owned with 7BE Sires and Clark Farms and leased to Breeder Link.

- The all-time record-selling Jorgensen bull who sold one-half interest for \$100,000 as the top-selling leadoff bull of the 2023 Jorgensen Bull Sale where he also recorded the heaviest 205-day weight at 795 pounds, the heaviest 365-day weight at 1,411 pounds, along with the largest ribeye with a ribeye ratio of 133 and an IMF ratio of 120.
- This son of the unique proven sire Ideal Encore of 9524 Lady is from the outstanding Jorgensen Motherlode donor whose top 10 sons in the 2023 Jorgensen Bull Sale sold for a phenomenal average of more than \$25,000 each.
- His paternal grandsire is the Accelerated Genetics Pathfinder Sire who sold one-half interest for \$21,000 as the top-selling bull of the 2010 Jorgensen Sale, and his powerful and productive paternal grandam is the \$50,000 all-time record-selling Lot 1 cow in the 2022 Jorgensen Motherlode Angus Female Sale.
- His proven maternal grandsire is the third top-selling bull of the 2012 Jorgensen Sale and his maternal grandam is the result of mating the Pathfinder Sire SAV Resource 1441 with the high-indexing second-generation Pathfinder Dam Ideal 9743 of 332 236.
- His full sister, Ideal 9411 Marjorie of Encor, serves as a fifth-generation Jorgensen donor.



DAM WR
105

Ideal Accolade 2558 – Reference Sire B

Jorgensen Reference Sires

- An important component in the Jorgensen breeding program who sold one-half interest for \$22,500 for a \$45,000 valuation as the lead-off and third top-seller of the 2021 Jorgensen Bull Sale.
- Featuring a valuable combination of moderate birth weight with added performance, maternal and muscle, this linebred bull with an inbreeding coefficient of 13.43% traces 350 times to RR Rito 707 and 472 times to Skylandmere 2058, with a pedigree that stacks the proven genetics of the Pathfinder Sire full brothers SAV Renown 3439 and SAV Resource 1441.
- The dam is a second-generation Jorgensen donor with progeny weaning and yearling ratios of 104 and 108 respectively on four natural calves, stemming from a grandam who is prolific Pathfinder Dam.
- This predictable linebred sire transmits moderate birth weight with added performance, maternal and impeccable type.



Rito 0040 Magnum of Ideal – Reference Sire C

C Rito 0040 Magnum of Ideal

Birth Date: 02-18-2020		Bull *19888510		Tattoo: 0040		\$M
+Rito 707 of Ideal 3407 7075		#R R Rito 707				+50
#+*S A V Renown 3439		Ideal 3407 of 1418 076				\$W
17633839		#S A V 8180 Traveler 004				+62
*S A V Blackcap May 4136		#+S A V May 2397				\$F
						+83
#+*S A V Resource 1441		+Rito 707 of Ideal 3407 7075				\$G
+*Ideal 4121 of Res Betty		*S A V Blackcap May 4136				+13
17960095		#+*Ideal 3542 of 7451 7417				\$B
#Ideal 6505 of 3542 34		Ideal 34 of 049 1517				+97

CED	BW	WW	YW	MILK	CWT	MRB	RE	\$C
-1	+1.0	+64	+133	+36	+41	-20	+71	+176

• FOR REFERENCE ONLY. Owned with 7BE Sires, South Dakota.

D Ideal All Pro

Birth Date: 02-05-2021		Bull *20203878		Tattoo: 1000		\$M
#+*S A V Regard 4863		#+*S A V Resource 1441				+58
+*S A V Quarterback 7933		#+S A V Blackcap May 5530				\$W
18913003		#*S A V Final Answer 0035				+79
+*S A V Blackcap May 3525		#+S A V May 2397				\$F
						+99
*Ideal 3751 of 9774 Enchanter		+*Ideal 9774 of 332 2636				\$G
#*Ideal 6077 of 3751 Jilt		Ideal 8144 of 4227 1514				+34
18691568		#*Ideal 9524 of 5570 6809				\$B
Ideal 3510 of 9524 Jilt		Ideal 1744 of 6051 Jilt				+134

CED	BW	WW	YW	MILK	CWT	MRB	RE	\$C
+11	+3	+76	+138	+32	+64	+27	+86	+232

• FOR REFERENCE ONLY. Owned with 7BE Sires, South Dakota.



Ideal All Pro – Reference Sire D

- The popular top-selling leadoff bull of the 2022 Jorgensen Bull Sale where one-half interest sold for \$75,000 for a \$150,000 valuation as the one-time Jorgensen record-seller.
- He recorded the heaviest 205-day weight of his calf crop at 839 pounds along with a 365-day weight of 1,389 pounds, combined with the largest ribeye and seventh highest IMF among all of the Jorgensen Varsity bulls in the 2022 Jorgensen Sale.
- His popular high-performance sire is the \$160,000 top-selling bull of his sire group in the 2018 SAV Sale whose other progeny also include the top-selling bull of the 2022 SAV Sale.
- His Pathfinder Dam is the Jorgensen Motherlode donor who records a progeny weaning ratio of 108 on three natural calves and was a \$15,000 feature of the 2022 Jorgensen Female Sale to White Heron Farm.

Jorgensen Marjorie Family



Ideal 7209 of 1168 Marjorie – Dam of Lots 2 through 6 and grandam of Lot 1.

1 Ideal 3207 Marjorie of QB

Birth Date: 02-14-2023		Cow +20903145		Tattoo: 3207		\$M
#+*S A V Regard 4863		#+*S A V Resource 1441				+56
+*S A V Quarterback 7933		#+S A V Blackcap May 5530				\$W
18913003		#*S A V Final Answer 0035				+69
+*S A V Blackcap May 3525		#+S A V May 2397				\$F
						+128
*Ideal Encore of 9524 Lady		#*Ideal 9524 of 5570 6809				\$G
*Ideal 9411 Marjorie of Encor		+Ideal 3020 of SE 6X7 Lady				+38
19627236		Ideal 1168 of 9814 Lady				\$B
+*Ideal 7209 of 1168 Marjorie		+*Ideal 5124 of RES Marjorie				+166
						\$C
						+271

CED	BW	WW	YW	MILK	CWT	MRB	RE	\$C
I+2	I+2.6	I+84	I+147	I+29	I+74	I+24	I+1.05	+271

- This special feature produced in the embryo program is from the mating of the \$160,000 Genex proven sire SAV Quarterback 7933 with the Jorgensen Motherlode donor dam who balances a progeny birth ratio of 94 with a progeny weaning ratio on her first two natural calves, and has the distinction of being a full sister to Ideal Accolade 2558, the \$100,000 all-time record-selling Jorgensen bull who is now featured with Breeder Link.
- Exposed to JORGENSEN BREEDING GROUP 1.

2 Ideal 2171 Marj of Elmnr

Birth Date: 05-13-2022		Cow +20555662		Tattoo: 2171		\$M
+Rito 707 of Ideal 3407 7075		#R R Rito 707				+24
*S A V Eliminator 9105		Ideal 3407 of 1418 076				\$W
16396514		#+S A F 598 Bando 5175				+55
+S A V Abigale 5646		S A V Abigale 6062				\$F
						+108
Ideal 1168 of 9814 Lady		Ideal 9814 of 6832 7607				\$G
*Ideal 7209 of 1168 Marjorie		+Ideal 9011 of R Int 8155				+32
18981112		#+*S A V Resource 1441				\$B
+*Ideal 5124 of RES Marjorie		#+Ideal 9743 of 332 236				+139
						\$C
						+204

CED	BW	WW	YW	MILK	CWT	MRB	RE	\$C
I+0	I+2.4	I+63	I+117	I+28	I+49	I+19	I+.67	+204

- This maternal sister to the \$100,000 all-time record-selling Jorgensen bull Ideal Accolade 2558 is sired by the \$95,000 Peak Dot and Johnson Livestock proven sire SAV Eliminator 9105.
- The now-deceased donor dam of this female produced a multitude of top-sellers including her top ten sons in the 2023 Jorgensen Bull Sale that averaged more than \$25,000 each, along with the \$27,500 second top-seller of the 2024 Jorgensen Bull Sale.
- Bred to calve March 25, 2025 to JORGENSEN BREEDING GROUP 2. Examined safe.



Ideal 9411 Marjorie of Encor – Dam of Lot 1 and maternal sister to Lots 2 through 6.



Ideal Accolade 2558 – Full brother to the dam of Lot 1 and maternal brother to Lots 2 through 6.

3 Ideal 2157 Marj of Revolve

Birth Date: 02-10-2022		Cow +20559575		Tattoo: 2157		\$M		
#R R Rito 707		Rito N Bar				+29		
+Rito Revolve OR5		Eriskay of Rollin Rock 3				\$W		
14038735	+Ideal 1456 of 8103 8114	Ideal 8103 of Eldo 5110 5213				+41		
		Ideal 8114 of Eldo 5110 3127				\$F		
						+88		
	Ideal 1168 of 9814 Lady	Ideal 9814 of 6832 7607				\$G		
*Ideal 7209 of 1168 Marjorie		+Ideal 9011 of R Int 8155				+23		
18981112	+*Ideal 5124 of RES Marjorie	#+*S A V Resource 1441				\$B		
		#+Ideal 9743 of 332 236				+111		
CED	BW	WW	YW	MILK	CWT	MRB	RE	\$C
I-1	I+3.2	I+56	I+101	I+20	I+36	I+.05	I+.42	+173

• The first of three very special double-bred Marjorie females produced in the embryo program by the legendary Rito Revolve OR5 from the exquisite Jorgensen Motherlode donor Ideal 7209 of 1168 Marjorie, making them full sisters to the \$27,500 second top-seller of the 2024 Jorgensen Bull Sale, and maternal sisters to 10 bulls that averaged more than \$25,000 each in the 2023 Jorgensen Bull Sale headlined by the \$100,000 Ideal Accolade 2558.

• Exposed to JORGENSEN BREEDING GROUP 2.

4 Ideal 2160 Marj of Revolve

Birth Date: 02-16-2022		Cow +20559580		Tattoo: 2160		\$M		
#R R Rito 707		Rito N Bar				+29		
+Rito Revolve OR5		Eriskay of Rollin Rock 3				\$W		
14038735	+Ideal 1456 of 8103 8114	Ideal 8103 of Eldo 5110 5213				+41		
		Ideal 8114 of Eldo 5110 3127				\$F		
						+88		
	Ideal 1168 of 9814 Lady	Ideal 9814 of 6832 7607				\$G		
*Ideal 7209 of 1168 Marjorie		+Ideal 9011 of R Int 8155				+23		
18981112	+*Ideal 5124 of RES Marjorie	#+*S A V Resource 1441				\$B		
		#+Ideal 9743 of 332 236				+111		
CED	BW	WW	YW	MILK	CWT	MRB	RE	\$C
I-1	I+3.2	I+56	I+101	I+20	I+36	I+.05	I+.42	+173

• A full sister to Ideal 3011 Rito Revolver, the \$27,500 second top-seller of the 2024 Jorgensen Bull Sale to Jason Willis of New Jersey from a double Marjorie mating.

• The top 10 maternal brothers to this female in the 2023 Jorgensen Bull Sale averaged more than \$25,000 each, headlined by the \$100,000 Ideal Accolade 2558.

• Exposed to JORGENSEN BREEDING GROUP 2.

5 Ideal 2162 Marj of Revolve

Birth Date: 02-17-2022		Cow +20559582		Tattoo: 2162		\$M		
#R R Rito 707		Rito N Bar				+29		
+Rito Revolve OR5		Eriskay of Rollin Rock 3				\$W		
14038735	+Ideal 1456 of 8103 8114	Ideal 8103 of Eldo 5110 5213				+41		
		Ideal 8114 of Eldo 5110 3127				\$F		
						+88		
		Ideal 9814 of 6832 7607				\$G		
		+Ideal 9011 of R Int 8155				+23		
*Ideal 7209 of 1168 Marjorie		#+*S A V Resource 1441				\$B		
18981112	+*Ideal 5124 of RES Marjorie	#+Ideal 9743 of 332 236				+111		
CED	BW	WW	YW	MILK	CWT	MRB	RE	\$C
I-1	I+3.2	I+56	I+101	I+20	I+36	I+.05	I+.42	+173

• This flush sister to the previous two females is double-bred to the Marjorie family from the same mating as the \$27,500 second top-seller of the 2024 Jorgensen Bull Sale, and a maternal sister to 10 bulls that averaged more than \$25,000 each in the 2023 Jorgensen Bull Sale headlined by the \$100,000 Ideal Accolade 2558.

• Her maternal sister produced Lot 1.

• Exposed to JORGENSEN BREEDING GROUP 2.

6 Ideal 2293 Marjorie of TNE

Birth Date: 05-07-2022	Cow +20559654	Tattoo: 2293	\$M					
Tail N Emulous 848	Emulous Pride 127		+60					
#Tail N Emulous 1674	Bluebird Anne Jumbo 33		\$W					
8750854	Emulous Pride 135		+38					
68 Emulous 154	Erica of Emulous		\$F					
			+75					
Ideal 1168 of 9814 Lady	Ideal 9814 of 6832 7607		\$G					
*Ideal 7209 of 1168 Marjorie	+Ideal 9011 of R Int 8155		+38					
18981112	#+*S A V Resource 1441		\$B					
+*Ideal 5124 of RES Marjorie	#+Ideal 9743 of 332 236		+113					
CED	BW	WW	YW	MILK	CWT	MRB	RE	\$C
I+4	I+.3	I+39	I+67	I+20	I+27	I+.27	I+.64	+207

• This unique and valuable young female produced in the embryo program is a maternal sister to the \$100,000 all-time record-selling Jorgensen bull Accolade 2558 and to a host of other top-sellers, from a now-deceased donor dam who records a progeny weaning ratio of 105 on two natural calves and a progeny yearling ratio of 112 on one head along with a progeny ribeye ratio of 104 on 20 head.

• Her Pathfinder Sire is regarded as one of the all-time greatest achievements in the Corbin Tail N historic performance program.

• Exposed to JORGENSEN BREEDING GROUP 2.



Ideal 9743 of 332 236 – Pathfinder Dam of Lots 7 and 8.

7 Ideal 9238 Marjorie of 5609

Birth Date: 02-20-2019		Cow +*19627417		Tattoo: 9238		\$M		
+*Ideal 1281 of 6469 Jilt		Ideal 6469 of 2215 3676				+27		
*Ideal 5609 of 1281 Marjorie		#Ideal 2636 of 750 0427				\$W		
18243421	Ideal 9763 of 332 6563	Ideal 332 of 049 8221				+52		
		Ideal 6563 of 4545 3611				\$F		
						+94		
	Ideal 332 of 049 8221	Ideal 049 OF F506 6375				\$G		
#+Ideal 9743 of 332 236		#+Ideal 8221 of 5439 4517				+41		
16435282	#Ideal 236 of 5189 8651	Super X 5189 of Ideal 3134				\$B		
		Ideal 8651 of 476 24				+135		
CED	BW	WW	YW	MILK	CWT	MRB	RE	\$C
-9	+3.6	+57	+104	+36	+46	+46	+39	+202

• This productive double-bred Marjorie records a progeny weaning ratio of 134 on two calves from a high-indexing second-generation Pathfinder Dam and Motherlode donor with a progeny weaning ratio of 120 on five natural calves.

• Maternal brothers include the \$13,000 top-seller of the 2013 Jorgensen Bull Sale and the \$21,000 co-second top-seller of the 2016 Jorgensen Bull Sale, along with the Jorgensen Motherlode donor Ideal 8046 of Ren Marjorie.

• Bred to calve March 17, 2025 to JORGENSEN BREEDING GROUP 3. Examined safe.

8 Ideal 1493 Marjorie of 3444

Birth Date: 02-22-2021		Cow +20162981		Tattoo: 1493		\$M		
+Ideal 5570 of 0452 0534		Ideal 0452 OF 5439 467				+40		
*Ideal 3444 of 5570 Jilt		Ideal 0534 OF 7451 796				\$W		
17654834	+*Ideal 9744 of 332 2636	Ideal 332 of 049 8221				+50		
		#Ideal 2636 of 750 0427				\$F		
						+106		
Ideal 332 of 049 8221		Ideal 049 OF F506 6375				\$G		
#+Ideal 9743 of 332 236		#+Ideal 8221 of 5439 4517				+29		
16435282	#Ideal 236 of 5189 8651	Super X 5189 of Ideal 3134				\$B		
		Ideal 8651 of 476 24				+135		
CED	BW	WW	YW	MILK	CWT	MRB	RE	\$C
-3	+1.1	+49	+96	+36	I+52	I+.34	I+.06	+215

• This young outcross cow produced in the embryo program is one of 22 maternal sisters who post a collective progeny weaning ratio of 105.

• The donor dam is a second-generation Pathfinder Dam with a progeny weaning ratio of 120 on five natural calves, and her sons include the \$13,000 top-seller of the 2013 Jorgensen Bull Sale and the \$21,000 co-second top-seller of the 2016 Jorgensen Bull Sale.

• Bred to calve February 23, 2025 to JORGENSEN BREEDING GROUP 3.



Rito Revolve OR5 – From the Marjorie family.

September 21, 2024

Jorgensen Marjorie Family



Ideal 5123 of Res Marjorie – Dam of Lot 9.

9 Ideal 2303 Marjorie of TNE [M1P]

Birth Date:	Cow +	Tattoo:	SM
05-13-2022	+20559659	2303	+65
Tail N Emulous 848	Emulous Pride 127		\$W
#Tail N Emulous 1674	Bluebird Anne Jumbo 33		+42
8750854	Emulous Pride 135		\$F
68 Emulous 154	Erica of Emulous		+75
	+Rito 707 of Ideal 3407 7075		\$G
	*S A V Blackcap May 4136		+47
	Ideal 4355 of 0T26 2440		\$B
	#Ideal 236 of 5189 8651		+122
			\$C
			+223

CEB BW WW YW MILK CWT MRB RE
I+3 I+1.0 I+45 I+77 I+20 I+34 I+.51 I+.47

• This genetic gem by the historic performance Pathfinder Sire Tail N Emulous 1674 is from the massive \$23,000 second top-seller of the 2022 Jorgensen Motherlode Female Sale who records a progeny weaning ratio of 108 on three natural calves along with progeny IMF and ribeye ratios of 111 and 103 respectively on twelve head and went on to produce both the \$19,000 fifth top-seller and the \$15,000 co-ninth top-seller of the 2023 Jorgensen Bull Sale.

• Exposed to JORGENSEN BREEDING GROUP 2.

10 Ideal 2908 Marjorie of P11

Birth Date:	Cow +	Tattoo:	SM
05-29-2022	+20556018	2908	+28
Eileenmere L 250	Eileenmere 1073		\$W
Skylandmere 2058	Queens Oakleaf 5		+22
2719761	Primoak 34		\$F
Pridelia Oakleaf L	Pridelia Oakleaf K 2		+69
	Ideal 6469 of 2215 3676		\$G
	#Ideal 2636 of 750 0427		+47
	Ideal 4355 of 0T26 2440		\$B
	#Ideal 236 of 5189 8651		+115
			\$C
			+177

CEB BW WW YW MILK CWT MRB RE
I+1 I-.8 I+21 I+38 I+21 I+21 I+.57 I+.45

• This genetic treasure by the Jorgensen ABS Global Certified Meat Sire Skylandmere 2058 was produced from the \$20,000 top-selling female of the 2023 Jorgensen Motherlode Female Sale selected by Voss Angus, with a progeny weaning ratio of 124 on three natural calves and a progeny yearling ratio of 122 on two head along with equally impressive progeny IMF and ribeye ratios of 151 and 113 respectively on five head. Maternal brothers were the \$35,000 top in 2024, \$24,000 second top in 2021 and \$14,000 co-seventh top in 2022.

• Exposed to JORGENSEN BREEDING GROUP 2.



Ideal 7574 of 1281 Marjorie – Dam of Lot 10.



Ideal 5118 of Res Marjorie – Full sister to the dam of Lot 9.

Ideal 5143 of Res Marjorie – Full sister to the dam of Lot 9.



11 Ideal 2253 Marjorie of RE142 [M1P]

Birth Date:	Cow +	Tattoo:	SM
05-09-2022	+20555786	2253	+53
#Emulous 54	Emulous Bob of K Pride		\$W
Ramsey Emulous 142	Blackbird of Emulous 17		+40
8397070	Blackwood Prince of Woodbine		\$F
R R Elbina 2	Bluebloods Ever Elbina		+76
	*Ideal 9524 of 5570 6809		\$G
	+Ideal 3020 of SE 6X7 Lady		+52
	+*Ideal 2760 of 6051 Blkbrd		\$B
	Ideal 4761 of 9524 Marjorie		+128
			\$C
			+219

CEB BW WW YW MILK CWT MRB RE
I+6 I-.5 I+35 I+63 I+26 I+25 I+.73 I+.29

• A product of the embryo program by the elite high-marbling and high-maternal sire Ramsey Emulous 142 who balances a progeny birth ratio of 98 with a progeny weaning ratio of 102 on 82 calves with 15 daughters in production who post a collective progeny weaning ratio of 105.

• The donor dam balances a progeny birth ratio of 86 with a progeny weaning ratio of 115 on two natural calves and a progeny IMF ratio of 129 on one head.

• Bred to calve March 25, 2025 to JORGENSEN BREEDING GROUP 2. Examined safe.

12 Ideal 3671 Marjorie of 1N1

Birth Date:	Cow +	Tattoo:	SM
03-09-2023	20726053	3671	+73
#A A R New Trend	#V D A R Shoshone 548		\$W
+Clark New Trend 1N1	Donna A A R 74		+42
20069292	#+*S A V Renown 3439		\$F
J C Donna 6520 9018	J C Donna 9018 3518		+63
	+Rito 707 of Ideal 3407 7075		\$G
	*S A V Blackcap May 4136		+27
	*Ideal 9524 of 5570 6809		\$B
	+Ideal 9147 of 4355 236		+90
			\$C
			+190

CEB BW WW YW MILK CWT MRB RE
+5 +.2 +45 +80 +24 I+27 I+.14 I+.52

• This bred heifer is a granddam of the legendary high-maternal Pathfinder Sire AAR New Trend with a pedigree tracing twice to the highly regarded Pathfinder Sire SAV Renown 3439.

• The third dam is the top-selling cow of the 1018 Jorgensen Elite Donor Sale.

• Exposed to JORGENSEN BREEDING GROUP 1.

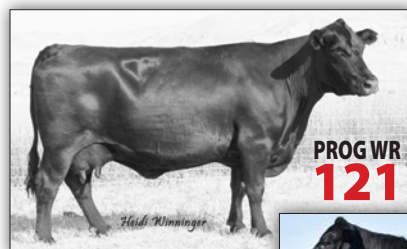

Ideal 236 of 5189 8651 – Featuring her influence.

Ideal 9147 of 4355 236 – Featuring her influence.





Ideal 7101 of Ren Marjorie – Maternal sister to Lots 13 and 14 and dam of Lot 15.



Ideal 8048 of Ren Marjorie – Full sister to the dams of Lots 16, 17 and 18.

13 Ideal 1432 Marjorie of ENCR [M1P]

Birth Date: 02-26-2021	Cow +20257195	Tattoo: 1432	\$M
#*Ideal 9524 of 5570 6809	+Ideal 5570 of 0452 0534		+55
*Ideal Encore of 9524 Lady	#+Ideal 6809 of 2P88 0459		\$W
18243464	#Sinclair Extravagant 6X7		+51
	+Ideal 4428 of 6442 4465		\$F
			+112
#*Sitz Uncommon	#*Sitz Upward 307R		\$G
#*Ideal 3805 of Uncon Marjorie	Sitz Ellunas Elite 1697		+33
17656805	+Ideal Conquest 3E8		\$B
	#Ideal 236 of 5189 8651		+145
			\$C

CED	BW	WW	YW	MILK	CWT	MRB	RE	\$C
+3	+1.1	+60	+117	+27	I+54	I+32	I+41	+243

- The first of two full sisters by the unique proven sire Ideal Encore of 9524 Lady from a Pathfinder Dam with a progeny weaning ratio of 103 on six calves and a progeny yearling ratio of 108 on four head.
- Her maternal sister, Ideal 7101 of Ren Marjorie, produced the \$27,000 top-seller of the 2021 Jorgensen Bull Sale.
- Exposed to JORGENSEN BREEDING GROUP 3.

14 Ideal 2499 Marjorie of ENCR [M1P]

Birth Date: 02-16-2022	Cow +20399508	Tattoo: 2499	\$M
#*Ideal 9524 of 5570 6809	+Ideal 5570 of 0452 0534		+54
*Ideal Encore of 9524 Lady	#+Ideal 6809 of 2P88 0459		\$W
18243464	#Sinclair Extravagant 6X7		+57
	+Ideal 4428 of 6442 4465		\$F
			+113
#*Sitz Uncommon	#*Sitz Upward 307R		\$G
#*Ideal 3805 of Uncon Marjorie	Sitz Ellunas Elite 1697		+33
17656805	+Ideal Conquest 3E8		\$B
	#Ideal 236 of 5189 8651		+146
			\$C

CED	BW	WW	YW	MILK	CWT	MRB	RE	\$C
I+2	I+1.1	I+61	I+119	I+28	I+54	I+32	I+41	+243

- This flush sister to Lot 13 is a maternal sister to the Jorgensen Motherlode donor Ideal 7107 of Ren Marjorie from a Pathfinder Dam with a progeny weaning ratio of 103 on six natural calves and a progeny yearling ratio of 108 on four head.
- Her proven sire is the top valued bull in Jorgensen history.
- Exposed to JORGENSEN BREEDING GROUP 2.

15 Ideal 3615 Marjorie of CERT

Birth Date: 02-19-2023	Cow +20779664	Tattoo: 3615	\$M
*Marcys Scale Crusher	#*Sitz Upward 307R		+60
+*S A V Certified 0849	#+Marcys Erica 393		\$W
19852840	+Rito 707 of Ideal 3407 7075		+52
	*S A V Blackcap May 4136		\$F
			+109
#+*S A V Renown 3439	+Rito 707 of Ideal 3407 7075		\$G
*Ideal 7101 of REN Marjorie	*S A V Blackcap May 4136		+20
18981264	#*Sitz Uncommon		\$B
	+Ideal 9402 of 3E8 236		+129
			\$C

CED	BW	WW	YW	MILK	CWT	MRB	RE	\$C
I-3	I+3.7	I+71	I+134	I+22	I+58	I-14	I+.80	+227

- A maternal sister to the \$27,000 top-seller of the 2021 Jorgensen Bull Sale backed by generations of proven Jorgensen Motherlode donors.
- This daughter of the \$100,000 SAV Certified 0849 is linebred through the full siblings SAV Renown 3439 and SAV Blackcap May 1420.
- Exposed to JORGENSEN BREEDING GROUP 1.

16 Ideal 2486 Marjorie of ENCR

Birth Date: 02-10-2022	Cow 20394067	Tattoo: 2486	\$M
#*Ideal 9524 of 5570 6809	+Ideal 5570 of 0452 0534		+46
*Ideal Encore of 9524 Lady	#+Ideal 6809 of 2P88 0459		\$W
18243464	#Sinclair Extravagant 6X7		+57
	+Ideal 4428 of 6442 4465		\$F
			+104
#+*S A V Renown 3439	+Rito 707 of Ideal 3407 7075		\$G
#*Ideal 8058 of REN Marjorie	*S A V Blackcap May 4136		+36
19287226	Ideal 9763 of 332 6563		\$B
	Ideal 6563 of 4545 3611		+140
			\$C

CED	BW	WW	YW	MILK	CWT	MRB	RE	\$C
+1	+1.5	+62	+118	+31	I+51	I+33	I+.69	+228

- A full sister to the \$21,000 co-third top-seller of the 2024 Jorgensen Bull Sale, by the record valued Ideal Encore of 9524 Lady.
- This female has an individual weaning ratio of 106 from a Pathfinder Dam with a progeny weaning ratio of 105 on four natural calves.
- Exposed to JORGENSEN BREEDING GROUP 2.

17 Ideal 2495 Marjorie of ENCR

Birth Date: 02-13-2022	Cow 20394076	Tattoo: 2495	\$M
#*Ideal 9524 of 5570 6809	+Ideal 5570 of 0452 0534		+44
*Ideal Encore of 9524 Lady	#+Ideal 6809 of 2P88 0459		\$W
18243464	#Sinclair Extravagant 6X7		+52
	+Ideal 4428 of 6442 4465		\$F
			+105
#+*S A V Renown 3439	+Rito 707 of Ideal 3407 7075		\$G
+*Ideal 8127 of REN Marjorie	*S A V Blackcap May 4136		+35
19287236	Ideal 9763 of 332 6563		\$B
	Ideal 6563 of 4545 3611		+140
			\$C

CED	BW	WW	YW	MILK	CWT	MRB	RE	\$C
+1	+1.5	+60	+117	+31	I+48	I+31	I+.65	+226

- This full sister-in-blood to Lot 16 records an individual weaning ratio of 108 sired by Ideal Encore of 9524 Lady from a dam by SAV Renown 3439 with a progeny weaning ratio of 103 on four calves.
- The dam is a maternal sister to Ideal 5609 of 1281 Marjorie.
- Exposed to JORGENSEN BREEDING GROUP 2.

18 Ideal 0065 Marjorie of 8122

Birth Date: 02-06-2020	Cow *19903638	Tattoo: 0065	\$M
#+*S A V Resource 1441	+Rito 707 of Ideal 3407 7075		+54
*Shipwheel Resource 5621	*S A V Blackcap May 4136		\$W
18400729	#Apex Eriskay 5506		+60
	#*Mytty In Focus		\$F
	+Apexette Eriskay 3032		+84
#+*S A V Renown 3439	+Rito 707 of Ideal 3407 7075		\$G
+*Ideal 8122 of REN Marjorie	*S A V Blackcap May 4136		+31
19287234	Ideal 9763 of 332 6563		\$B
	Ideal 6563 of 4545 3611		+115
			\$C

CED	BW	WW	YW	MILK	CWT	MRB	RE	\$C
+5	-3	+60	+100	+28	+47	+13	+74	+203

- This cow balances a progeny birth ratio of 93 with a progeny weaning ratio of 108 on two calves along with progeny IMF and ribeye ratios of 133 and 110 respectively and she is a granddaughter of the famous full brothers SAV Resource 1441 and SAV Renown 3439, from a dam with a progeny weaning ratio of 107 on three calves.
- Exposed to JORGENSEN BREEDING GROUP 3.

Jorgensen Marjorie Family



Ideal 5609 of 1281 Marjorie – Maternal brother to the dams of Lots 16 through 20.

19	Ideal 2432 Marjorie of 7451									
	Birth Date: 02-09-2022	Cow 20394031	Tattoo: 2432	\$M						
	Ideal 8103 of Eldo 5110 5213	Eldorado 5110 Ideal 2228 156		+40						
	#+*Ideal 7451 of 8103 4465	+Landmark 5213 of Ideal 9100		\$W						
	13066872	+Ideal 4465 of 6807 4286		+22						
		#D H D Traveler 6807		\$F						
		E E 4286 of Ideal 2240 1254		+68						
		+Prairielane Double IMAGE5002		\$G						
		+Rito 154 of Ideal 6173-174		+25						
		Ideal 332 of 049 8221		\$B						
		Ideal 6563 of 4545 3611		+92						
				\$C						
				+159						

- This two-year-old offers generations of proven genetics by the ABS Global Pathfinder Sire Ideal 7451 of 8103 4465 from a dam by the famous Ideal 7318 Dbl Image 5002 154 with a progeny weaning ratio of 101 on three calves.
- The dam is a maternal sister to Ideal 5609 of 1281 Marjorie.
- Exposed to JORGENSEN BREEDING GROUP 2.

20	Ideal 3457 Marjorie of 1J2 [OHP]									
	Birth Date: 03-05-2023	Cow 20725996	Tattoo: 3457	\$M						
	*Ideal Encore of 9524 Lady	#*Ideal 9524 of 5570 6809		+36						
	Clark Encore 1J2	+Ideal 3020 of SE 6X7 Lady		\$W						
	20068399	#+*S A V Renown 3439		+49						
		J C Clova Pride 0537 3E28		\$F						
				+77						
		+*Ideal 1281 of 6469 Jilt		\$G						
		Ideal 9763 of 332 6563		N/A						
		Ideal 332 of 049 8221		\$B						
		Ideal 6563 of 4545 3611		N/A						
				\$C						
				N/A						

- This granddaughter of the proven sires Ideal Encore of 9524 Lady and Ideal 5609 of 1281 Marjorie is from a dam who is the result of a dam/son mating by Ideal 5609 of 1281 Marjorie.
- The dam has a progeny weaning ratio of 109 on two calves.
- Exposed to JORGENSEN BREEDING GROUP 1.



Ideal 9763 of 332 6563 – Grandam of Lots 16 through 20.

21	Ideal 9407 Marjorie of Encor [M1P]									
	Birth Date: 01-29-2019	Cow #*19627235	Tattoo: 9407	\$M						
	#*Ideal 9524 of 5570 6809	+Ideal 5570 of 0452 0534		+38						
	*Ideal Encore of 9524 Lady	+Ideal 6809 of 2P88 0459		\$W						
	18243464	#Sinclair Extravagant 6X7		+55						
		+Ideal 4428 of 6442 4465		\$F						
				+114						
		Ideal 9814 of 6832 7607		\$G						
		+Ideal 9011 of R Int 8155		+35						
		#*Ideal 9524 of 5570 6809		\$B						
		#Ideal 6512 of 3542 1302		+149						
				\$C						
				+231						

- PATHFINDER DAM.
- This productive Pathfinder Dam balances a progeny birth ratio of 98 with a progeny weaning ratio of 105 on three calves, by the unique proven sire Ideal Encore of 9524 Lady.
- This cow traces to a Pathfinder third dam.
- Bred to calve February 25, 2025 to JORGENSEN BREEDING GROUP 3. Examined safe.

22	Ideal 9417 Marjorie of Encor									
	Birth Date: 01-31-2019	Cow #*19625330	Tattoo: 9417	\$M						
	#*Ideal 9524 of 5570 6809	+Ideal 5570 of 0452 0534		+30						
	*Ideal Encore of 9524 Lady	+Ideal 6809 of 2P88 0459		\$W						
	18243464	#Sinclair Extravagant 6X7		+64						
		+Ideal 4428 of 6442 4465		\$F						
				+125						
		Ideal 9814 of 6832 7607		\$G						
		+Ideal 9011 of R Int 8155		+49						
		+*Ideal 1281 of 6469 Jilt		\$B						
		+*Ideal 2533 of 5570 Marjorie		+174						
				\$C						
				+256						

- This daughter of the record valued Ideal Encore of 9524 Lady records a progeny weaning ratio of 119 and a progeny yearling ratio of 112 along with a progeny ribeye ratio of 110 on one calf.
- The dam is backed by the proven sires Ideal 1168 of 9814 Lady and Ideal 1281 of 6469 Jilt.
- Exposed to JORGENSEN BREEDING GROUP 3.

23	Ideal 0164 Marjorie of 4438 [M1P]									
	Birth Date: 02-10-2020	Cow #*19869599	Tattoo: 0164	\$M						
	+*Ideal 1281 of 6469 Jilt	Ideal 6469 of 2215 3676		+53						
	*Ideal 5609 of 1281 Marjorie	Ideal 2636 of 750 0427		\$W						
	18243421	Ideal 332 of 049 8221		+53						
		Ideal 6563 of 4545 3611		\$F						
				+87						
		#*Sitz Uncommon		\$G						
		Sitz Ellunas Elite 1697		+44						
		+*Ideal 3542 of 7451 7417		\$B						
		Ideal 1302 of 7573 8165		+131						
				\$C						
				+223						

- This cow records a progeny weaning ratio of 104 on one calf and she is sired by the proven high performance and high maternal sire Ideal 5609 of 1281 Marjorie who is the \$35,000 co-top-seller of the 2016 Jorgensen Bull Sale.
- The grandam is a Pathfinder Dam.
- Exposed to JORGENSEN BREEDING GROUP 3.

24	Ideal 2762 Marjorie of 9490 [M1P]									
	Birth Date: 03-06-2022	Cow 20394240	Tattoo: 2762	\$M						
	*Ideal Encore of 9524 Lady	#*Ideal 9524 of 5570 6809		+55						
	*Ideal 9490 Eldorado of Encor	+Ideal 3020 of SE 6X7 Lady		\$W						
	19624490	#*Sitz Uncommon		+42						
		+*Ideal 0504 of 3542 Marjorie		\$F						
				+74						
		+*Ideal 9774 of 332 2636		\$G						
		Ideal 8144 of 4227 1514		+35						
		#*Ideal 9524 of 5570 6809		\$B						
		#Ideal 6512 of 3542 1302		+110						
				\$C						
				+198						

- This two-year-old granddaughter of the record valued Ideal Encore of 9534 Lady is double-bred to the Accelerated Genetics Pathfinder Sire Ideal 9524 of 5570 6809 from a dam with a progeny weaning ratio of 104 on five calves.
- The third dam is a Pathfinder Dam.
- Exposed to JORGENSEN BREEDING GROUP 2.

25 Ideal 0774 Marjorie of 4223

Birth Date: 03-27-2020	Cow +19972666	Tattoo: 0774	\$M
Ideal 1168 of 9814 Lady	Ideal 9814 of 6832 7607		+41
*Ideal 4223 of 1168 Blkbrd	+Ideal 9011 of R Int 8155		\$W
17960531	#*Ideal 9524 of 5570 6809		+38
	+Ideal 7259 of 3542 0421		\$F
			+72
Ideal 1576 of 7451 6187	#+*Ideal 7451 of 8103 4465		\$G
Ideal 6163 of 1576 2360	Ideal 6187 of 3452 3128		+12
15481461	Ideal 7573 of 544 988		\$B
+Ideal 2360 of 7573 1430	Ideal 1430 of 8103 6305		+85
			\$C

CED	BW	WW	YW	MILK	CWT	MRB	RE	\$C
+1	+3.1	+42	+80	+32	I+24	I-.07	I+.19	+151

- This cow was produced in the embryo program, by the proven sire Ideal 4223 of 1168 Blkbrd who is the \$23,000 co-top-seller of the 2015 Jorgensen Bull Sale.
- The donor dam records a progeny weaning ratio of 107 on six natural calves and a progeny yearling ratio of 106 on five head.
- Exposed to JORGENSEN BREEDING GROUP 3.

26 Ideal 1205 Marjorie of 1281

Birth Date: 03-05-2021	Cow +20162952	Tattoo: 1205	\$M
Ideal 6469 of 2215 3676	Ideal 2215 of 8296 026		+31
+*Ideal 1281 of 6469 Jilt	Ideal 3676 of 1463 186		\$W
17109321	Mohren Modern Design		+33
	+Ideal 0427 OF 5439 1461		\$F
			+73
Ideal 1576 of 7451 6187	#+*Ideal 7451 of 8103 4465		\$G
Ideal 6163 of 1576 2360	Ideal 6187 of 3452 3128		+21
15481461	Ideal 7573 of 544 988		\$B
+Ideal 2360 of 7573 1430	Ideal 1430 of 8103 6305		+94
			\$C

CED	BW	WW	YW	MILK	CWT	MRB	RE	\$C
I-11	I+4.9	I+45	I+82	I+27	I+22	I+.16	I+.06	+153

- A daughter of the \$59,000 proven sire Ideal 1281 of 6469 Jilt from a donor dam with a progeny weaning ratio of 107 on six natural calves and a progeny yearling ratio of 106 on five head along with 17 daughters in production and 36 head evaluated by ultrasound.
- Her maternal sister sells as Lot 25 and another produced Lot 27.
- Exposed to JORGENSEN BREEDING GROUP 3.

27 Ideal 3151 Marjorie of 1RN5

Birth Date: 03-07-2023	Cow 20725882	Tattoo: 3151	\$M
#+*S A V Renown 3439	+Rito 707 of Ideal 3407 7075		+54
+Clark Renown 1RN5	*S A V Blackcap May 4136		\$W
20066285	#*N Bar Emulation EXT		+51
	+Barretts 692 of 1853		\$F
			+77
*Ideal Encore of 9524 Lady	#*Ideal 9524 of 5570 6809		\$G
+*Ideal 9442 Marjorie of Encor	+Ideal 3020 of SE 6X7 Lady		+21
19624452	Ideal 1576 of 7451 6187		\$B
Ideal 6163 of 1576 2360	+Ideal 2360 of 7573 1430		+98
			\$C

CED	BW	WW	YW	MILK	CWT	MRB	RE	\$C
+1	+1.4	+55	+102	+30	I+34	N/A	I+.23	+181

- This heifer records an individual weaning ratio of 110 in the competitive Jorgensen performance program from a dam with a progeny weaning ratio of 109 on three calves.
- This granddaughter of SAV Renown 3439 and Ideal Encore 9524 Lady was produced from a maternal sister to Lots 25 and 26.
- Exposed to JORGENSEN BREEDING GROUP 1.

28 Ideal 3471 Marjorie of 1530

Birth Date: 02-23-2023	Cow 20726008	Tattoo: 3471	\$M
*Ideal 3444 of 5570 Jilt	+Ideal 5570 of 0452 0534		+46
+Ideal 1530 Eldorado of 3444	+*Ideal 9744 of 332 2636		\$W
20162918	Ideal 332 of 049 8221		+45
	#Ideal 357 of 745 0253		\$F
			+68
*Ideal Encore of 9524 Lady	#*Ideal 9524 of 5570 6809		\$G
Ideal 1413 Marjorie of ENCR	+Ideal 3020 of SE 6X7 Lady		N/A
20164227	#*Ideal 9524 of 5570 6809		\$B
+Ideal 6728 of 9524 Marjorie	#Ideal 6572 of 4545 236		N/A
			\$C

CED	BW	WW	YW	MILK	CWT	MRB	RE	\$C
+5	-.5	+45	+93	+33	N/A	N/A	N/A	N/A

- The sire of this bred heifer is a product of the embryo program from the Pathfinder Dam Ideal 0723 of 332 Jilt.
- The dam is a double granddaughter of the Pathfinder Sire Ideal 9524 of 5570 6809, by the proven sire Ideal Encore of 9524 Lady.
- Exposed to JORGENSEN BREEDING GROUP 1.

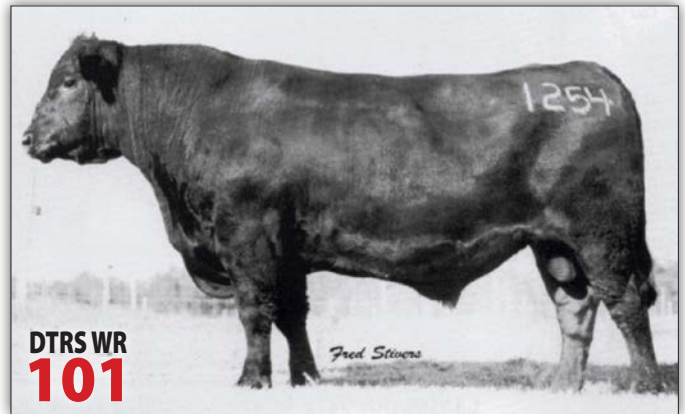

EE 30 1254 of Ideal 5254 960 – From the Marjorie family.

29 Ideal 3403 Marjorie of ENCR [M1P]

Birth Date: 01-28-2023	Cow 20725948	Tattoo: 3403	\$M
#*Ideal 9524 of 5570 6809	+Ideal 5570 of 0452 0534		+50
*Ideal Encore of 9524 Lady	#+Ideal 6809 of 2P88 0459		\$W
18243464	#Sinclair Extravagant 6X7		+55
	+Ideal 4428 of 6442 4465		\$F
			+79
#+*S A V Renown 3439	+Rito 707 of Ideal 3407 7075		\$G
Ideal 1016 Marjorie of REN	*S A V Blackcap May 4136		N/A
20203827	+Coleman Emblazon 0116		\$B
*Ideal 5301 of 0116 Marjorie	+*Ideal 3522 of 9524 Marjorie		N/A
			\$C

CED	BW	WW	YW	MILK	CWT	MRB	RE	\$C
+6	+1	+64	+122	+27	N/A	N/A	N/A	N/A

- This bred heifer records an individual weaning ratio of 102 and she is backed by the proven genetics of Ideal Encore of 9524 Lady and SAV Renown 3439.
- A three-quarter sister produced Lot 30.
- Exposed to JORGENSEN BREEDING GROUP 1.

30 Ideal 2218 Marjorie of 0032 [M1P]

Birth Date: 03-14-2022	Cow 20393977	Tattoo: 2218	\$M
#+*S A V Renown 3439	+Rito 707 of Ideal 3407 7075		+61
*Ideal 0032 Rito of REN	*S A V Blackcap May 4136		\$W
19888488	*Ideal Encore of 9524 Lady		+40
*Ideal 7706 of Encore Lady	*Ideal 5107 of 9969 Lady		\$F
			+69
#+*S A V Renown 3439	+Rito 707 of Ideal 3407 7075		\$G
*Ideal 0010 Marjorie of 3567	*S A V Blackcap May 4136		N/A
19888462	#*Ideal 9524 of 5570 6809		\$B
*Ideal 3567 of 9524 Marjorie	+Ideal 9307 of 4355 236		N/A
			\$C

CED	BW	WW	YW	MILK	CWT	MRB	RE	\$C
+3	-.1	+48	+94	+23	N/A	N/A	N/A	N/A

- A double granddaughter of the Genex proven Pathfinder Sire SAV Renown 3439.
- This female is also double-bred to the unique proven sire Ideal Encore of 9524 Lady.
- Exposed to JORGENSEN BREEDING GROUP 2.



Ideal 5737 of 9624 Marjorie – From the Marjorie family.

September 21, 2024

Jorgensen Lady Family



Ideal 3020 of SE 6X7 Lady – Dam of Lots 31 through 37.

31

Ideal 2451 Lady of 9524

Birth Date: 02-10-2022

+Ideal 5570 of 0452 0534

#*Ideal 9524 of 5570 6809

16461622 #+Ideal 6809 of 2P88 0459

#Sinclair Extravagant 6X7

+Ideal 3020 of SE 6X7 Lady

17765165 +Ideal 4428 of 6442 4465

Cow +20399498

Tattoo: 2451

Ideal 0452 OF 5439 467

Ideal 0534 OF 7451 796

#+*Sinclair Net Present Value

#Ideal 0459 OF 5439 5467

#*N Bar Emulation EXT

Sinclair Lady 2P30 8146

Ideal 6442 of 8103 351

+Ideal 4465 of 6807 4286

CED	BW	WW	YW	MILK	CWT	MRB	RE	\$C
I+7	I-5	I+50	I+103	I+35	I+48	I+52	I+26	+224

• The first of two full sisters to the unique proven sire Ideal Encore of 9524 Lady who became the \$255,000 all-time record valued Jorgensen bull with 50 sons that have averaged \$11,940 in the past two Jorgensen Bull Sales.

• A full sister and a maternal sister were the \$16,000 featured top-selling baby ET heifer calves of the 2022 Jorgensen Motherlode Sale where their dam was selected by Voss Angus as the \$50,000 all-time top-selling Jorgensen female.

• Exposed to JORGENSEN BREEDING GROUP 2.



Ideal Encore of 9524 Lady – Full brother to Lots 31 and 32 and maternal brother to Lots 33 through 37.

September 21, 2024

32

Ideal 2459 Lady of 9524

Birth Date: 02-13-2022

+Ideal 5570 of 0452 0534

#*Ideal 9524 of 5570 6809

16461622 #+Ideal 6809 of 2P88 0459

#Sinclair Extravagant 6X7

+Ideal 3020 of SE 6X7 Lady

17765165 +Ideal 4428 of 6442 4465

Cow +20399503

Tattoo: 2459

Ideal 0452 OF 5439 467

Ideal 0534 OF 7451 796

#+*Sinclair Net Present Value

#Ideal 0459 OF 5439 5467

#*N Bar Emulation EXT

Sinclair Lady 2P30 8146

Ideal 6442 of 8103 351

+Ideal 4465 of 6807 4286

CED	BW	WW	YW	MILK	CWT	MRB	RE	\$C
I+7	I-5	I+50	I+103	I+35	I+48	I+52	I+26	+224

• A full sister to Ideal Encore of 9524 Lady who first emerged as the one-time record yearling weight bull in Jorgensen history and the \$35,000 co-top-selling bull of the 2016 Jorgensen Sale who went on to reach a \$255,000 valuation as the top valued bull in Jorgensen history, with a valuable combination of calving ease coupled with performance and maternal strength.

• The donor dam is the \$50,000 all-time top-selling Jorgensen cow as the top-selling Lot 1 female of the 2022 Jorgensen Motherlode Sale to Voss Angus who also selected both a full sister and a maternal sister as the \$16,000 co-top-selling baby embryo ET heifer calves.

• This heifer is sired by the Accelerated Genetics Pathfinder Sire Ideal 9534 of 5570 6809.

• Exposed to JORGENSEN BREEDING GROUP 2.

33

Ideal 2056 Lady of REN

Birth Date: 02-13-2022

+Rito 707 of Ideal 3407 7075

#+*S A V Renown 3439

17633839 *S A V Blackcap May 4136

#Sinclair Extravagant 6X7

+Ideal 3020 of SE 6X7 Lady

17765165 +Ideal 4428 of 6442 4465

Cow +20555468

Tattoo: 2056

#R R Rito 707

Ideal 3407 of 1418 076

#S A V 8180 Traveler 004

#+S A V May 2397

#*N Bar Emulation EXT

Sinclair Lady 2P30 8146

Ideal 6442 of 8103 351

+Ideal 4465 of 6807 4286

CED	BW	WW	YW	MILK	CWT	MRB	RE	\$C
I+2	I+2.0	I+62	I+116	I+25	I+47	I+25	I+52	+213

• This two-year-old maternal sister to the \$255,000 valued Ideal Encore of 9524 Lady is sired by the \$175,000 Genex Pathfinder Sire SAV Renown 3439.

• The dam is the \$50,000 all-time top-selling female at the Jorgensen Ranch, stemming from the feed efficiency matriarch Ideal 4465 of 6807 4286.

• Bred to calve March 28, 2025 to JORGENSEN BREEDING GROUP 2. Examined safe.



34

Ideal 3345 Lady of Rnfl

Birth Date: 02-21-2023

Cow +20903160

Tattoo: 3345

\$M

#+*Coleman Charlo 0256

#*O C C Paxton 730P

+57

+*S A V Rainfall 6846

+Bohi Abigale 6014

\$W

18578963 *S A V Blackcap May 4136

#S A V 8180 Traveler 004

+56

#+S A V May 2397

\$F

#Sinclair Extravagant 6X7

#*N Bar Emulation EXT

+95

+Ideal 3020 of SE 6X7 Lady

Sinclair Lady 2P30 8146

\$G

17765165 +Ideal 4428 of 6442 4465

Ideal 6442 of 8103 351

+51

+Ideal 4465 of 6807 4286

\$B

+146

CED	BW	WW	YW	MILK	CWT	MRB	RE	\$C
I+7	I+7	I+56	I+110	I+29	I+42	I+70	I+43	+246

- This maternal sister to the \$255,000 record valued Jorgensen sire Ideal Encore of 9524 Lady is sired by the \$460,000 Select Sires proven sire SAV Rainfall 6846.
- The dam is the \$50,000 all-time top-selling cow at Jorgensen Ranches as Lot 1 of the 2022 Jorgensen Motherlode Female Sale whose grandam, Ideal 4465 of 6807 4286, is the \$45,000 previous top-selling cow at Jorgensen Ranches who went on to sell for a \$110,000 valuation at 12 years of age and generated more than \$2.5 million in progeny sales.

Exposed to JORGENSEN BREEDING GROUP 1.

35

Ideal 2289 Lady of TNE

Birth Date: 05-03-2022

Cow +20559666

Tattoo: 2289

\$M

Tail N Emulous 848

Emulous Pride 127

+63

#Tail N Emulous 1674

Bluebird Anne Jumbo 33

\$W

8750854 68 Emulous 154

Emulous Pride 135

+33

Erica of Emulous

\$F

#Sinclair Extravagant 6X7

#*N Bar Emulation EXT

+71

+Ideal 3020 of SE 6X7 Lady

Sinclair Lady 2P30 8146

\$G

17765165 +Ideal 4428 of 6442 4465

Ideal 6442 of 8103 351

+46

+Ideal 4465 of 6807 4286

\$B

+116

CED	BW	WW	YW	MILK	CWT	MRB	RE	\$C
I+5	I-2	I+33	I+60	I+21	I+28	I+60	I+20	+213

- The first of two valuable two-year-old flush sisters from the mating of the \$50,000 all-time record-selling Jorgensen female through the 2022 Jorgensen Motherlode Female Sale, and sired by the historic Pathfinder Sire Tail N Emulous 1674.
- Maternal siblings include the \$255,000 valued Ideal Encore of 9524 Lady as well as the \$16,000 co-top-selling baby ET heifer calves of the 2022 Jorgensen Motherlode Female Sale and the \$15,000 co-ninth top-seller of the 2023 Jorgensen Bull Sale.

Exposed to JORGENSEN BREEDING GROUP 2.

36

Ideal 2292 Lady of TNE

Birth Date: 05-04-2022

Cow +20559670

Tattoo: 2292

\$M

Tail N Emulous 848

Emulous Pride 127

+63

#Tail N Emulous 1674

Bluebird Anne Jumbo 33

\$W

8750854 68 Emulous 154

Emulous Pride 135

+33

Erica of Emulous

\$F

#Sinclair Extravagant 6X7

#*N Bar Emulation EXT

+71

+Ideal 3020 of SE 6X7 Lady

Sinclair Lady 2P30 8146

\$G

17765165 +Ideal 4428 of 6442 4465

Ideal 6442 of 8103 351

+46

+Ideal 4465 of 6807 4286

\$B

+116

CED	BW	WW	YW	MILK	CWT	MRB	RE	\$C
I+5	I-2	I+33	I+60	I+21	I+28	I+60	I+20	+213

- This flush sister to Lot 35 is a maternal sister to the \$255,000 record valued Ideal Encore of 9524 Lady from the \$50,000 all-time record-selling Jorgensen female Ideal 3020 of SE 6X7 Lady who records a progeny weaning ratio of 106 on four natural calves and a progeny yearling ratio of 111 on two head along with a progeny IMF ratio of 105 on 21 head evaluated by ultrasound.
- The Pathfinder Sire is one of the all-time great achievements in the Corbin Tail N performance program with a pedigree stacked with the best of Emulous Certified Meat Sires.

Bred to calve March 25, 2025 to JORGENSEN BREEDING GROUP 2. Examined safe.

37

Ideal 2909 Lady of P11

Birth Date: 05-29-2022

Cow +20556093

Tattoo: 2909

\$M

Eileenmere L 250

Eileenmere 1073

+37

Skylandmere 2058

Queens Oakleaf 5

\$W

2719761 Pridelia Oakleaf L

Primoak 34

+18

Pridelia Oakleaf K 2

\$F

#Sinclair Extravagant 6X7

#*N Bar Emulation EXT

+79

+Ideal 3020 of SE 6X7 Lady

Sinclair Lady 2P30 8146

\$G

17765165 +Ideal 4428 of 6442 4465

Ideal 6442 of 8103 351

+37

+Ideal 4465 of 6807 4286

\$B

+117

CED	BW	WW	YW	MILK	CWT	MRB	RE	\$C
I+7	I-1.5	I+17	I+38	I+23	I+24	I+41	I+35	+189

- This genetic treasure from the \$50,000 all-time record-selling female at Jorgensen Ranches is sired by the historic Jorgensen foundation sire Skylandmere 2058 who also has the distinction of being an early member of the ABS AI Stud as well as a recognized Certified Meat Sire.
- Maternal siblings are highlighted by the \$255,000 record valued Ideal Encore of 9524 Lady, and maternal sisters sell as Lots 31 through 36.

Exposed to JORGENSEN BREEDING GROUP 2.

Jorgensen Lady Family

PROG WR
105

EE 4286 of Ideal 2240 1254 – Featuring her influence.

38

Ideal 2060 Lady of REN

Birth Date: 02-16-2022

Cow +20570120

Tattoo: 2060

\$M

+Rito 707 of Ideal 3407 7075

#R R Rito 707

+39

#+*S A V Renown 3439

Ideal 3407 of 1418 076

\$W

17633839 *S A V Blackcap May 4136

#S A V 8180 Traveler 004

+45

#+S A V May 2397

\$F

#Tehama 717 Band 876

+Tehama Band 717

+89

+*Riverbend Lady U647

#Tehama Echo B287

\$G

16064785 +Ideal 4465 of 6807 4286

#D H D Traveler 6807

+29

E E 4286 of Ideal 2240 1254

\$B

+117

CED	BW	WW	YW	MILK	CWT	MRB	RE	\$C
I-6	I+4.1	I+62	I+110	I+23	I+42	I+11	I+69	+191

- A granddaughter of the breed's feed efficiency matriarch Ideal 4465 of 6807 4286 who became the \$45,000 one-time record-selling Jorgensen female and she topped the 2003 Jorgensen Mature Cow Herd Dispersal and later sold one-half interest for \$55,000 for a \$110,000 valuation at 12 years of age and generated more than \$2.5 million in progeny sales.
- The donor dam records progeny weaning and yearling ratios of 103 and 105 respectively on four natural calves with 17 daughters in production who past a collective progeny weaning ratio of 103.

Exposed to JORGENSEN BREEDING GROUP 2.

39

Ideal 9414 Lady of Encore

Birth Date: 01-30-2019

Cow *19627199

Tattoo: 9414

\$M

#Ideal 9524 of 5570 6809

+Ideal 5570 of 0452 0534

+52

*Ideal Encore of 9524 Lady

#+Ideal 6809 of 2P88 0459

\$W

18243464 +Ideal 3020 of SE 6X7 Lady

#Sinclair Extravagant 6X7

+57

+Ideal 4428 of 6442 4465

\$F

+*Ideal 2760 of 6051 Blkbrd

#*Ideal 6051 of 332 2636

+110

+*Ideal 7312 of 2760 Lady

#Ideal 5708 of 2633 3662

\$G

18981658 +Ideal 9745 of 332 1285

Ideal 332 of 049 8221

+44

+Ideal 1285 of 7291 7413

\$B

+154

CED	BW	WW	YW	MILK	CWT	MRB	RE	\$C
+6	-8	+60	+120	+32	+57	+59	+34	+252

- Linebred to the Lady family, this cow balances a progeny birth ratio of 91 with progeny weaning and yearling ratios of 103 and 109 respectively along with progeny IMF and ribeye ratios of 106 and 102 respectively on three calves, from a dam with a progeny weaning ratio of 106 on four calves.
- A full sister-in-blood is the donor who sells as Lot 40.

Bred to calve February 3, 2025 to RITO 0040 MAGNUM OF IDEAL. Examined safe.

PROG WR
113

Ideal 4465 of 6807 4286 – Featuring her influence.

September 21, 2024



19

Jorgensen Lady Family



PROG WR
111

Ideal 9408 Lady of Encore – Lot 40

40

Ideal 9408 Lady of Encore

Birth Date: 01-29-2019
*Ideal 9524 of 5570 6809
*Ideal Encore of 9524 Lady
18243464 +Ideal 3020 of SE 6X7 Lady

+*Ideal 2760 of 6051 Blkbrd
+*Ideal 7305 of 2760 Lady
18981528 +Ideal 9745 of 332 1285

Cow *19627220 **Tattoo: 9408**
+Ideal 5570 of 0452 0534
#+Ideal 6809 of 2P88 0459
#Sinclair Extravagant 6X7
+Ideal 4428 of 6442 4465

*Ideal 6051 of 332 2636
#Ideal 5708 of 2633 3662
Ideal 332 of 049 8221
+Ideal 1285 of 7291 7413

CED	BW	WW	YW	MILK	CWT	MRB	RE	SC
-1	+1.8	+60	+120	+38	+60	+57	+35	+243

• This Jorgensen Motherlode donor records progeny weaning and yearling ratios of 111 and 106 respectively combined with progeny IMF and ribeye ratios of 122 and 105 respectively on two calves from a dam with progeny weaning and yearling ratios of 105 on two calves.

• This cow is linebred to the Lady family by the \$255,000 record valued Ideal Encore of 9524 Lady.

• Bred to calve March 19, 2025 to RITO 0040 MAGNUM OF IDEAL. Examined safe.

41

Ideal 3094 Lady of 9105

Birth Date: 03-05-2023
+Rito 707 of Ideal 3407 7075
*S A V Eliminator 9105
16396514 +S A V Abigale 5646

+Ideal 9259 of 6807 0421
*Ideal 4404 of 9259 Lady
17960305 Ideal 1525 of 5570 Lady

Cow +20779399 **Tattoo: 3094**
#R R Rito 707
Ideal 3407 of 1418 076
#+S A F 598 Bando 5175
S A V Abigale 6062

#D H D Traveler 6807
+Ideal 0421 OF 8103 5467
+Ideal 5570 of 0452 0534
Ideal 8803 of NPV 6510

CED	BW	WW	YW	MILK	CWT	MRB	RE	SC
I-1	I+2.3	I+53	I+101	I+30	I+42	I+25	I+52	+187

• This heifer produced in the embryo program is by the \$95,000 Peak Dot and Johnson Livestock proven sire SAV Eliminator 9105 from a Pathfinder Dam with a progeny weaning ratio of 104 on six natural calves and a progeny yearling ratio of 110 combined with progeny IMF and ribeye ratios of 102 and 113 respectively on two head.

• Two maternal sisters post a collective progeny weaning ratio of 104.

• Exposed to JORGENSEN BREEDING GROUP 1.



PROG WR
104

Ideal 4404 of 9259 Lady – Pathfinder Dam of Lots 41 and 42.

Ideal 1418 of 8103 4286 –
From the Lady family.



ABS
DTRS WR
102



ABS
DTRS WR
100

Ideal 7451 of 8103 4465 –
From the Lady family.

42

Ideal 9221 Lady of 5609

Birth Date: 02-12-2019
+*Ideal 1281 of 6469 Jilt
*Ideal 5609 of 1281 Marjorie
18243421 Ideal 9763 of 332 6563

+Ideal 9259 of 6807 0421
*Ideal 4404 of 9259 Lady
17960305 Ideal 1525 of 5570 Lady

Cow *19627210 **Tattoo: 9221**
Ideal 6469 of 2215 3676
#Ideal 2636 of 750 0427
Ideal 332 of 049 8221
Ideal 6563 of 4545 3611

#D H D Traveler 6807
+Ideal 0421 OF 8103 5467
+Ideal 5570 of 0452 0534
Ideal 8803 of NPV 6510

CED	BW	WW	YW	MILK	CWT	MRB	RE	SC
-4	+2.6	+65	+116	+32	+49	+34	+84	+209

• This Jorgensen Motherlode donor produced the \$31,000 second top-seller of the 2023 Jorgensen Bull Sale.

• This cow records a progeny weaning ratio of 103 on three calves and a progeny yearling ratio of 117 combined with progeny IMF and ribeye ratios of 105 and 130 respectively on one head to follow in the productive tradition of her Pathfinder Dam who records a progeny weaning ratio of 104 on six calves and a progeny yearling ratio of 110 combined with progeny IMF and ribeye ratios of 102 and 113 respectively on four head.

• Bred to calve February 15, 2025 to RITO 0040 MAGNUM OF IDEAL. Examined safe.

43

Ideal 3701 Lady of A1747

Birth Date: 02-01-2023
*N Bar Emulation EXT
N Bar Emulation Ext A1747
12811512 N Bar Clova Pride U3031

*Ideal 5609 of 1281 Marjorie
*Ideal 9221 Lady of 5609
19627210 *Ideal 4404 of 9259 Lady

Cow 20782446 **Tattoo: 3701**
#Emulation N Bar 5522
N Bar Primrose 2424
N Bar Trademark 1949
N Bar Clova Pride 7356

+*Ideal 1281 of 6469 Jilt
Ideal 9763 of 332 6563
+Ideal 9259 of 6807 0421
Ideal 1525 of 5570 Lady

CED	BW	WW	YW	MILK	CWT	MRB	RE	SC
-10	+5.4	+61	+108	+26	I+43	I+46	I+56	+217

• A maternal sister to the \$31,000 second top-seller of the 2023 Jorgensen Bull Sale produced as a natural calf from the Jorgensen Motherlode donor who sells as Lot 42.

• This daughter of the ABS Global proven sire N Bar Emulation Ext A1747 stems from a maternal grandam who is also a Pathfinder Dam and proven donor.

• Exposed to JORGENSEN BREEDING GROUP 1.

Ideal 3542 of 7451 7417 –
From the Lady family.



ABS
DTRS WR
101

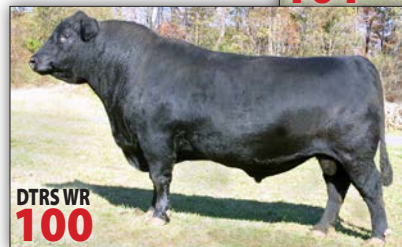

DTRS WR
100

Rito Intensifier 8155 –
From the Lady family.

44 Ideal 1153 of 9232 Lady

Birth Date:	02-27-2011	Cow	17109587	Tattoo:	1153	\$M
Ideal 6469 of 2215	3676	Ideal 2215 of 8296	026			+43
Ideal 9232 of 6469	7504	Ideal 3676 of 1463	186			\$W
16435422	+Ideal 7504 of 3542	086				+41
		#+*Ideal 3542 of 7451	7417			\$F
		#Ideal 086 of 8280	4231			+53
		#Q A S Traveler	23-4			\$G
		#Bemindful Maid D H D	0807			+23
		#+*Ideal 3542 of 7451	7417			\$B
		+Ideal 1285 of 7291	7413			+76

CED	BW	WW	YW	MILK	CWT	MRB	RE	\$C
+0	+2.3	+43	+86	+32	+16	+16	-.06	+142

• This Jorgensen Motherlode donor produced the \$12,500 fourth top-seller of the 2017 Jorgensen Bull Sale along with two daughters in production who post a collective progeny weaning ratio of 108.

• This proven producer is linebred to the feed efficiency matriarch Ideal 4465 of 6807 4286 with a pedigree that traces twice to the Pathfinder Sire Ideal 3542 of 7451 7417.

• Bred to calve April 8, 2025 to RITO 0040 MAGNUM OF IDEAL. Examined safe.

45 Ideal 2436 Lady of 7451

Birth Date:	02-12-2022	Cow	20394035	Tattoo:	2436	\$M
Ideal 8103 of Eldo	5110 5213	Eldorado 5110	Ideal 2228 156			+55
#+*Ideal 7451 of 8103	4465	+Landmark 5213 of	Ideal 9100			\$W
13066872	+Ideal 4465 of 6807	4286				+23
		#D H D Traveler	6807			\$F
		E E 4286 of	Ideal 2240 1254			+65
		#*Ideal 6051 of	332 2636			\$G
		Ideal 4343 of 6051	Lady			+25
17960234	+*TVA Ideal 0013 of	48x Lady				\$B
						+90

CED	BW	WW	YW	MILK	CWT	MRB	RE	\$C
-5	+3.7	+34	+69	+26	I+21	I+16	I+22	+172

• A two-year-old daughter of the ABS Global Pathfinder Sire Ideal 7451 of 8103 4465.

• This cow traces to the donor Ideal 5516 of 3542 1285.

• Exposed to JORGENSEN BREEDING GROUP 2.

46 Ideal 0014 Lady of 2103

Birth Date:	02-19-2020	Cow	*19888469	Tattoo:	0014	\$M
+Rito 707 of	Ideal 3407 7075	#R R Rito	707			+62
#+*S A V Renown	3439	Ideal 3407 of	1418 076			\$W
17633839	*S A V Blackcap	May 4136				+46
		#S A V 8180	Traveler 004			\$F
		#+S A V	May 2397			+79
		Sinclair Emperor	9XT45			\$G
		*Ideal 2103 of	9XT45 Lady			+32
17477513	*Ideal 0404 of	7430 Lady				\$B
						+112

CED	BW	WW	YW	MILK	CWT	MRB	RE	\$C
+2	+1.4	+56	+105	+23	+34	+22	+54	+207

• This proven producer by the Genex Pathfinder Sire SAV Renown 3439 combines a progeny birth ratio of 95 with a progeny weaning ratio of 100 on two calves and a progeny yearling ratio of 103 combined with a progeny IMF ratio of 112 on one head.

• The third dam is a Pathfinder Dam.

• A daughter sells as Lot 47.

• Bred to calve March 24, 2025 to JORGENSEN BREEDING GROUP 3. Examined safe.

47 Ideal 3751 Lady of 1896

Birth Date:	03-07-2023	Cow	20726073	Tattoo:	3751	\$M
*Mc Cumber	Steadfast 635	*Mc Cumber	Titanium 3127			+52
Ideal 1896	Emulatn of Stdft	+*Miss Wix	2003 of Mc Cumber			\$W
20203736	+Ideal 6537 of	1281 Ella				+43
		#*Ideal 1281 of	6469 Jilt			\$F
		#Ideal 6056 of	332 1449			+73
		+Rito 707 of	Ideal 3407 7075			\$G
		*S A V Blackcap	May 4136			+31
		Sinclair Emperor	9XT45			\$B
19888469	*Ideal 2103 of	9XT45 Lady				+105

CED	BW	WW	YW	MILK	CWT	MRB	RE	\$C
-1	+2.4	+57	+103	+22	I+34	I+22	I+56	+188

• This bred heifer with an individual weaning ratio of 101 is from a dam by SAV Renown 3439 with a progeny birth ratio of 95 combined with a progeny weaning ratio of 100 on two calves and a progeny yearling ratio of 103 combined with a progeny IMF ratio of 112 on one head.

• The dam sells as Lot 46.

• Exposed to JORGENSEN BREEDING GROUP 1.



Ideal 1153 of 9232 Lady – Lot 44

48 Ideal 9823 Lady of Rider

Birth Date:	02-16-2019	Cow	*19657202	Tattoo:	9823	\$M
+*Sinclair Shadow	Rider 9534	N Bar Shadow	X4124			+65
*Sinclair Shadow	Rider 1741	#N Bar Primrose	Y3051			\$W
17088455	Sinclair Ms Fern	8XE21 4RA2				+61
		+*Sinclair Excellency	5X25			\$F
		Sinclair Miss Fern	4RA2 71			+74
		+Rito 707 of	Ideal 3407 7075			\$G
		BR Polly	8077-472			+35
		#+*Ideal 3542 of	7451 7417			\$B
18243318	Ideal 6524 of	3542 3259				+109

CED	BW	WW	YW	MILK	CWT	MRB	RE	\$C
+0	+1.2	+60	+102	+30	+40	+31	+41	+206

• This Jorgensen Motherlode donor produced the \$18,000 fifth top-seller of the 2024 Jorgensen Bull Sale along with a daughter who sells as Lot 49.

• This cow records a progeny weaning ratio of 110 on three calves and a progeny yearling ratio of 101 combined with a progeny IMF ratio of 119 on one head.

• Bred to calve February 25, 2025 to SAV CERTIFIED 0849. Examined safe.

49 Ideal 2498 Lady of ENCOR

Birth Date:	02-14-2022	Cow	20394078	Tattoo:	2498	\$M
#*Ideal 9524 of	5570 6809	+Ideal 5570 of	0452 0534			+54
*Ideal Encore of	9524 Lady	#+Ideal 6809 of	2P88 0459			\$W
18243464	+Ideal 3020 of	SE 6X7 Lady				+58
		+Ideal 4428 of	6442 4465			\$F
		*Sinclair Shadow	Rider 1741			+103
		+*Sinclair Shadow	Rider 9534			\$G
		Sinclair Ms Fern	8XE21 4RA2			+40
		#+*S A V 707	Rito 9969			\$B
19657202	*Ideal 5748 of	9969 Lady				+143

CED	BW	WW	YW	MILK	CWT	MRB	RE	\$C
+4	+5	+65	+122	+30	I+52	I+46	I+48	+239

• A maternal sister to the \$18,000 fifth top-seller of the 2024 Jorgensen Bull Sale.

• This natural daughter of the Jorgensen Motherlode donor who sells as Lot 48 records an individual weaning ratio of 109 by the \$255,000 record valued Ideal Encore of 9524 Lady.

• Bred to calve March 28, 2025 to JORGENSEN BREEDING GROUP 2. Examined safe.

50 Ideal 3646 Lady of 0750

Birth Date:	03-23-2023	Cow	20726041	Tattoo:	3646	\$M
Ideal 1168 of	9814 Lady	Ideal 9814 of	6832 7607			+55
+Ideal 0750	Traveler of 1168	+Ideal 9011 of	R Int 8155			\$W
19972646	#+Ideal 0723 of	332 Jilt				+52
		#Ideal 357 of	745 0253			\$F
		+*Sinclair Shadow	Rider 9534			+61
		Sinclair Ms Fern	8XE21 4RA2			\$G
		+*Ideal 1281 of	6469 Jilt			N/A
		*Ideal 3757 of	6051 Lady			N/A

CED	BW	WW	YW	MILK	CWT	MRB	RE	\$C
+5	+3	+49	+84	+31	N/A	N/A	N/A	N/A

• This bred heifer blends famous Jorgensen cow families and records an individual birth ratio of 96 combined with an individual weaning ratio of 100.

• The dam is a paternal sister to the Jorgensen donor who sells as Lot 48.

• Exposed to JORGENSEN BREEDING GROUP 1.

Jorgensen Belle Family



Ideal 9505 of 5570 7104 – Dam of Lots 51, 52 and 54 through 57.

51

Ideal 9025 Belle of REN

Birth Date:	Cow +*	Tattoo:	\$M
02-19-2019	+*19657339	9025	+40
+Rito 707 of Ideal 3407 7075	#R R Rito 707		\$W
#+*S A V Renown 3439	Ideal 3407 of 1418 076		+46
17633839	#S A V 8180 Traveler 004		\$F
	#+S A V May 2397		+80
	Ideal 0452 OF 5439 467		\$G
+Ideal 5570 of 0452 0534	Ideal 0534 OF 7451 796		+10
*Ideal 9505 of 5570 7104	Ideal 7291 of 809 3281		\$B
16461825	+Rita 2T7 of 5H11 Rito 149		+90
			\$C
			+157

- A full sister to the Jorgensen Motherlode donor Ideal 8120 of Ren Belle who sold in the 2023 Jorgensen Motherlode Female Sale, produced from a highly productive Jorgensen Motherlode donor dam who sold for \$20,000 at 13 years of age in the 2022 Jorgensen Motherlode Female Sale where a maternal sister to this cow was a \$17,500 highlight.
- This cow records a progeny weaning ratio of 102 on two calves.
- Bred to calve February 25, 2025 to JORGENSEN BREEDING GROUP 3. Examined safe.



Ideal 8120 of Ren Belle – Full sister to Lot 51 and maternal sister to Lots 52, and 54 through 57.

52

Ideal 9581 Belle of Encore

Birth Date:	Cow +*	Tattoo:	\$M
02-23-2019	+*19668739	9581	+34
#*Ideal 9524 of 5570 6809	+Ideal 5570 of 0452 0534		\$W
*Ideal Encore of 9524 Lady	#+Ideal 6809 of 2P88 0459		+52
18243464	#Sinclair Extravagant 6X7		\$F
	+Ideal 3020 of SE 6X7 Lady		+104
	+Ideal 5570 of 0452 0534		\$G
*Ideal 9505 of 5570 7104	Ideal 0452 OF 5439 467		+25
16461825	Ideal 0534 OF 7451 796		\$B
	Ideal 7291 of 809 3281		+129
	+Rita 2T7 of 5H11 Rito 149		\$C
			+201

- This daughter of the \$255,000 valued Ideal Encore of 9524 Lady combines a progeny birth ratio of 99 with a progeny weaning ratio of 101 on three calves from a prolific donor dam with a progeny weaning ratio of 108 on six natural calves and a progeny yearling ratio of 111 on five head combined with 62 daughters in production and a progeny ribeye ratio of 103 on 92 head.
- A daughter sells as Lot 53.
- Bred to calve February 25, 2025 RITO 0040 MAGNUM OF IDEAL. Examined safe.

53

Ideal 2335 Belle of 1254

Birth Date:	Cow +*	Tattoo:	\$M
02-20-2022	+*196394001	2335	+34
E E 30 960 of Ideal 119	Emulous Extra of Ideal		\$W
Ee 30 1254 of Ideal 5254 960	Emulous 70 of Ideal 914 71		+36
9921007	Rito 72 of Ideal 928		\$F
	Rito 149 of Ideal 921		+72
	#*Ideal 9524 of 5570 6809		\$G
*Ideal Encore of 9524 Lady	+Ideal 3020 of SE 6X7 Lady		N/A
+*Ideal 9581 Belle of Encore	+Ideal 5570 of 0452 0534		\$B
19668739	*Ideal 9505 of 5570 7104		N/A
	+Ideal 7104 of 7291 217		\$C
			N/A

- This two-year-old daughter of the time-tested proven sire EE 30 1254 of Ideal 5254 960 records an individual weaning ratio of 103 from a dam with a progeny weaning ratio of 101 on three calves sired by Ideal Encore of 9524 Lady selling as Lot 52.
- The grandam is the \$20,000 Ideal 9505 of 5570 7104.
- Exposed to JORGENSEN BREEDING GROUP 2.

54 Ideal 9243 Belle of 5609

Birth Date: 02-21-2019	Cow +*19627425	Tattoo: 9243	\$M
+*Ideal 1281 of 6469 Jilt	Ideal 6469 of 2215 3676		+17
*Ideal 5609 of 1281 Marjorie	#Ideal 2636 of 750 0427		\$W
18243421	Ideal 332 of 049 8221		+48
Ideal 9763 of 332 6563	Ideal 6563 of 4545 3611		\$F
			+83
+Ideal 5570 of 0452 0534	Ideal 0452 OF 5439 467		\$G
*Ideal 9505 of 5570 7104	Ideal 0534 OF 7451 796		+25
16461825	Ideal 7291 of 809 3281		\$B
+Ideal 7104 of 7291 217	+Rita 217 of 5H11 Rito 149		+108
			\$C
			+157

CED	BW	WW	YW	MILK	CWT	MRB	RE	\$C
-10	+3.5	+56	+100	+30	I+35	I+1.1	I+.42	+157

• This daughter of the \$35,000 Ideal 5609 of 1281 Marjorie has a progeny weaning ratio of 100 on three calves from a donor dam who sold for \$20,000 at 13 years of age to Allen Creek Farm and now serves as a foundation donor at Clark Farms.

• A maternal sister sold for \$17,500.

• Bred to calve February 3, 2025 JORGENSEN BREEDING GROUP 3. Examined safe.

55 Ideal 0162 Belle of 9505

Birth Date: 02-10-2020	Cow +*19869793	Tattoo: 0162	\$M
+*Ideal 1281 of 6469 Jilt	Ideal 6469 of 2215 3676		+27
*Ideal 5609 of 1281 Marjorie	#Ideal 2636 of 750 0427		\$W
18243421	Ideal 332 of 049 8221		+53
Ideal 9763 of 332 6563	Ideal 6563 of 4545 3611		\$F
			+74
+Ideal 5570 of 0452 0534	Ideal 0452 OF 5439 467		\$G
*Ideal 9505 of 5570 7104	Ideal 0534 OF 7451 796		+26
16461825	Ideal 7291 of 809 3281		\$B
+Ideal 7104 of 7291 217	+Rita 217 of 5H11 Rito 149		+99
			\$C
			+155

CED	BW	WW	YW	MILK	CWT	MRB	RE	\$C
-6	+2.3	+55	+97	+32	+37	+13	+40	+155

• This full sister to Lot 54 combines a progeny birth ratio of 94 with a progeny weaning ratio of 104 and a progeny IMF ratio of 114 on two calves.

• The dam sold for \$20,000 at 13 years of age in the 2022 Jorgensen Motherlode Female Sale where daughters included a \$17,500 highlight.

• Exposed to JORGENSEN BREEDING GROUP 3.

56 Ideal 0731 Belle of 1168

Birth Date: 04-09-2020	Cow +19972629	Tattoo: 0731	\$M
Ideal 9814 of 6832 7607	Ideal 6832 of 2P88 3384		+37
Ideal 1168 of 9814 Lady	#Ideal 7607 of 4545 4584		\$W
17109523	+Rito Intensifier 8155		+43
+Ideal 9011 of R Int 8155	+SH Lady 2P61 6051		\$F
			+68
+Ideal 5570 of 0452 0534	Ideal 0452 OF 5439 467		\$G
*Ideal 9505 of 5570 7104	Ideal 0534 OF 7451 796		+21
16461825	Ideal 7291 of 809 3281		\$B
+Ideal 7104 of 7291 217	+Rita 217 of 5H11 Rito 149		+89
			\$C
			+152

CED	BW	WW	YW	MILK	CWT	MRB	RE	\$C
+7	-.3	+43	+81	+27	+32	+.03	+42	+152

• This daughter of the \$20,000 Ideal 9505 of 5570 7104 is a maternal sister to the \$17,500 Ideal 5136 of Res Belle working in the Schnurman herd.

• Three maternal sisters have served as Jorgensen Motherlode donors.

• Exposed to JORGENSEN BREEDING GROUP 3.

57 Ideal 3561 Belle of A1747

Birth Date: 02-24-2023	Cow +20890501	Tattoo: 3561	\$M
#N Bar Emulation EXT	#Emulation N Bar 5522		+31
N Bar Emulation Ext A1747	N Bar Primrose 2424		\$W
12811512	N Bar Trademark 1949		+44
N Bar Clova Pride U3031	N Bar Clova Pride 7356		\$F
			+88
+Ideal 5570 of 0452 0534	Ideal 0452 OF 5439 467		\$G
*Ideal 9505 of 5570 7104	Ideal 0534 OF 7451 796		+24
16461825	Ideal 7291 of 809 3281		\$B
+Ideal 7104 of 7291 217	+Rita 217 of 5H11 Rito 149		+112
			\$C
			+176

CED	BW	WW	YW	MILK	CWT	MRB	RE	\$C
I-2	I+1.7	I+48	I+85	I+24	I+33	I+1.16	I+.24	+176

• A maternal sister to Lots 51, 52, 54, 55 and 56 as well as the \$17,500 Ideal 5136 of Res Belle and the Jorgensen Motherlode donors Ideal 8120 of Ren Belle, Ideal 3812 of Uncon Belle and Ideal 6300 of 2760 Belle.

• This heifer is by the ABS Global proven sire N Bar Emulation Ext A1747.

• Exposed to JORGENSEN BREEDING GROUP 1.



PROG WR
110

Ideal 3812 Uncon Belle – Maternal sister to Lots 51, 52 and 54 through 57.

58 Ideal 9204 Belle of 5609 [M1P]

Birth Date: 02-05-2019	Cow *19627191	Tattoo: 9204	\$M
+*Ideal 1281 of 6469 Jilt	Ideal 6469 of 2215 3676		+45
*Ideal 5609 of 1281 Marjorie	#Ideal 2636 of 750 0427		\$W
18243421	Ideal 332 of 049 8221		+62
Ideal 9763 of 332 6563	Ideal 6563 of 4545 3611		\$F
			+71
+*Ideal 0388 of 7773 Blackcap	#*Ideal 7773 of 332 3403		\$G
*Ideal 5754 of 0388 Belle	#Ideal 2605 of 878 0412		+33
18243321	*Ideal 7773 of 332 3403		\$B
*Ideal 2319 of 7773 Belle	*Ideal 9505 of 5570 7104		+105
			\$C
			+181

CED	BW	WW	YW	MILK	CWT	MRB	RE	\$C
+4	-.6	+57	+95	+33	+37	+31	+43	+181

• This descendant of the \$20,000 Ideal 9505 of 5570 7104 has a progeny birth ratio of 89 combined with a progeny weaning ratio of 102 on three calves and a progeny yearling ratio of 106 combined with progeny IMF and ribeye ratios of 103 and 108 respectively on two head.

• This cow is sired by the \$35,000 Ideal 5609 of 1281 Marjorie.

• Bred to calve February 25, 2025 to RITO 0040 MAGNUM OF IDEAL. Examined safe.

59 Ideal 1226 Belle of 5609

Birth Date: 02-27-2021	Cow 20164202	Tattoo: 1226	\$M
+*Ideal 1281 of 6469 Jilt	Ideal 6469 of 2215 3676		+44
*Ideal 5609 of 1281 Marjorie	#Ideal 2636 of 750 0427		\$W
18243421	Ideal 332 of 049 8221		+55
Ideal 9763 of 332 6563	Ideal 6563 of 4545 3611		\$F
			+76
#+*S A V Renown 3439	+Rito 707 of Ideal 3407 7075		\$G
+*Ideal 8115 of REN Belle	*S A V Blackcap May 4136		+25
19325615	*Ideal 5570 of 0452 0534		\$B
*Ideal 9505 of 5570 7104	+Ideal 7104 of 7291 217		+101
			\$C
			+175

CED	BW	WW	YW	MILK	CWT	MRB	RE	\$C
-6	+2.5	+60	+105	+29	I+32	I+.09	I+.54	+175

• This cow records a progeny weaning ratio of 105 on her first calf.

• The dam is a full sister to both the Jorgensen Motherlode donor Ideal 8120 of Ren Belle and to the cow who sells as Lot 51, as well as a full sister-in-blood to the \$17,500 Ideal 5136 of Res Belle.

• Exposed to JORGENSEN BREEDING GROUP 3.



PROG WR
107

Ideal 6300 of 2760 Belle – Maternal sister to Lots 51, 52 and 54 through 57.

Jorgensen Belle Family



Ideal 9505 of 5570 7104 – Featuring her influence.

62 Ideal 3064 Belle of 0040

Birth Date:	01-30-2023	Cow 20725833	Tattoo: 3064	\$M
#+*S A V Renown 3439		+Rito 707 of Ideal 3407 7075		+49
*Rito 0040 Magnum of Ideal		*S A V Blackcap May 4136		\$W
19888510	+*Ideal 4121 of Res Betty	#+*S A V Resource 1441		+50
		#Ideal 6505 of 3542 34		\$F
				+76
	#*Ideal 6051 of 332 2636	Ideal 332 of 049 8221		\$G
+Ideal 1621 Belle of 6051		#Ideal 2636 of 750 0427		N/A
20163978	*Ideal 9505 of 5570 7104	+Ideal 5570 of 0452 0534		\$B
		+Ideal 7104 of 7291 217		N/A

CED	BW	WW	YW	MILK	CWT	MRB	RE	\$C
-2	+3	+50	+101	+36	N/A	N/A	N/A	N/A

- This daughter of Rito 0040 Magnum of Ideal stems from the prolific donor Ideal 9505 of 5570 7104 who sold for \$20,000 at 13 years of age in the 2022 Jorgensen Motherlode Female Sale to Allen Creek Farm and now works at Clark Farms.
- This heifer is sired by the \$22,500 Rito 0040 Magnum of Ideal.
- Bred to calve March 26, 2025 to JORGENSEN BREEDING GROUP 1. Examined safe.

63 Ideal 3117 Belle of 4134

Birth Date:	02-08-2023	Cow 20725857	Tattoo: 3117	\$M
#+*S A V Resource 1441		+Rito 707 of Ideal 3407 7075		+44
*Ideal 4134 of Res Lady		*S A V Blackcap May 4136		\$W
17964280	*Ideal 6528 of 3542 318	#+*Ideal 3542 of 7451 7417		+46
		#Ideal 318 of 049 8231		\$F
				+73
	Ideal 1168 of 9814 Lady	Ideal 9814 of 6832 7607		\$G
+Ideal 0739 Belle of 1168		+Ideal 9011 of R Int 8155		N/A
19972637	*Ideal 9505 of 5570 7104	+Ideal 5570 of 0452 0534		\$B
		+Ideal 7104 of 7291 217		N/A

CED	BW	WW	YW	MILK	CWT	MRB	RE	\$C
-5	+2.7	+55	+104	+30	N/A	N/A	N/A	N/A

- This granddaughter of the prolific Jorgensen Motherlode donor Ideal 9505 of 5570 7104 is sired by a leading son of the Pathfinder Sire SAV Resource 1441.
- The dam is a product of the embryo program.
- Exposed to JORGENSEN BREEDING GROUP 1.

64 Ideal 3823 Belle of 1862

Birth Date:	02-26-2023	Cow 20726134	Tattoo: 3823	\$M
*Sinclair Shadow Rider 1741		+*Sinclair Shadow Rider 9534		+75
Ideal 1862 Emulatn of Rider		Sinclair Ms Fern 8XE21 4RA2		\$W
20205541	*Ideal 9498 Marjorie of 3444	*Ideal 3444 of 5570 Jilt		+50
		*Ideal 6046 of 3365 Marjorie		\$F
				+71
	*Ideal Encore of 9524 Lady	*Ideal 9524 of 5570 6809		\$G
+Ideal 1419 Belle of ENCR		+Ideal 3020 of SE 6X7 Lady		+32
20164406	+*Ideal 5136 of RES Belle	#+*S A V Resource 1441		\$B
		*Ideal 9505 of 5570 7104		+104

CED	BW	WW	YW	MILK	CWT	MRB	RE	\$C
+3	+8	+53	+98	+30	I+38	I+.31	I+.37	+210

- A descendent of the \$20,000 Ideal 9505 of 5570 7104 with a pedigree backed by generations of proven genetics.
- The grandam was selected by Sampson Shnurman as a \$17,500 highlight of the 2022 Jorgensen Motherlode Sale.
- Exposed to JORGENSEN BREEDING GROUP 1.

61 Ideal 3263 Belle of Rnfl

Birth Date:	01-26-2023	Cow 20779576	Tattoo: 3263	\$M
#+*Coleman Charlo 0256		*O C C Paxton 730P		+58
+*S A V Rainfall 6846		+Bohi Abigale 6014		\$W
18578963	*S A V Blackcap May 4136	#S A V 8180 Traveler 004		+43
		#+S A V May 2397		\$F
				+78
	#*Ideal 6051 of 332 2636	Ideal 332 of 049 8221		\$G
+Ideal 1618 Belle of 6051		#Ideal 2636 of 750 0427		N/A
20163981	*Ideal 9505 of 5570 7104	+Ideal 5570 of 0452 0534		\$B
		+Ideal 7104 of 7291 217		N/A

CED	BW	WW	YW	MILK	CWT	MRB	RE	\$C
-5	+3.1	+52	+100	+32	N/A	N/A	N/A	N/A

- This heifer records and individual weaning ratio of 105 by the Select Sires proven sire SAV Rainfall 6846.
- The dam is a product of the embryo program from Ideal 9505 of 5570 7104 who sold for \$20,000 at 13 years of age.
- Exposed to JORGENSEN BREEDING GROUP 1.



Rito Idealism 1R6 – From the Belle family.

September 21, 2024



Emulation 31 –
Featuring daughters
of this legendary
Pathfinder Sire.

N Bar Emulation Ext A1747
– Featuring daughters of this
fourth-generation descendent of
Emulation 31.





Ideal 4124 of Res Blkbrd – Pathfinder Dam of Lots 65 and 66 and full sister to Lot 67.

65

Ideal 2812 Blkbrd of 0858

Birth Date: 04-24-2022

Cow +20465216

Tattoo: 2812

F C R Elation Lad 652
#Emulation 31 (DWF)
6064368 Miss Emulous 243

Elation Lad 3
Blackcap Madonna L 10
Emulous of T N 19
Miss Para Emulous 2

#+*S A V Resource 1441
#+*Ideal 4124 of Res Blkbrd
17967497 #+Ideal 6809 of 2P88 0459

+Rito 707 of Ideal 3407 7075
*S A V Blackcap May 4136
#+*Sinclair Net Present Value
#Ideal 0459 OF 5439 5467

CED	BW	WW	YW	MILK	CWT	MRB	RE	SC
I+6	I-1.0	I+30	I+54	I+25	I+20	I+.35	I+.49	+185

- This genetic gem backed by the timeless Pathfinder Sires Emulation 31 and SAV Resource 1441 is from a cherished third consecutive generation Pathfinder Dam with a progeny weaning ratio of 104 on six natural calves.
- The dam is a maternal sister Ideal 9524 of 5570 6809, the Accelerated Genetics Pathfinder Sire \$21,000 top-seller of the 2010 Jorgensen Bull Sale, as well as a flush sister to both the \$23,000 co-top-seller and \$17,000 co-fourth top-seller of the 2015 Jorgensen Bull Sale.
- Exposed to JORGENSEN BREEDING GROUP 2.

66

Ideal 3534 Blkbrd of Revolve

Birth Date: 03-09-2023

Cow +20890452

Tattoo: 3534

#R R Rito 707
+Rito Revolve OR5
14038735 +Ideal 1456 of 8103 8114

Rito N Bar
Eriskay of Rollin Rock 3
Ideal 8103 of Eldo 5110 5213
Ideal 8114 of Eldo 5110 3127

#+*S A V Resource 1441
#+*Ideal 4124 of Res Blkbrd
17967497 #+Ideal 6809 of 2P88 0459

+Rito 707 of Ideal 3407 7075
*S A V Blackcap May 4136
#+*Sinclair Net Present Value
#Ideal 0459 OF 5439 5467

CED	BW	WW	YW	MILK	CWT	MRB	RE	SC
I-3	I+3.0	I+49	I+90	I+21	I+33	I+.30	I+.43	+174

- This linebred Rito female produced in the embryo program is from the powerful and productive Jorgensen Motherlode donor Ideal 4124 of Res Blkbrd who is a third consecutive generation Pathfinder Dam backed by generations of top-indexing females.
- This daughter of the rare and valuable sire Rito Revolve OR5 is a maternal sister to the Jorgensen Motherlode donor Ideal 7304 of 2760 Blkbrd featured in the 2023 Jorgensen Motherlode Female Sale.
- Exposed to JORGENSEN BREEDING GROUP 1.

67

Ideal 9074 Blkbrd of RES

Birth Date: 02-25-2019

Cow +*19624801

Tattoo: 9074

+Rito 707 of Ideal 3407 7075
#+*S A V Resource 1441
17016597 *S A V Blackcap May 4136

#R R Rito 707
Ideal 3407 of 1418 076
#S A V 8180 Traveler 004
#+S A V May 2397

#+*Sinclair Net Present Value
#+Ideal 6809 of 2P88 0459
15508074 #Ideal 0459 OF 5439 5467

#*N Bar Prime Time D806
+Ideal 4465 of 6807 4286
#Ideal 5439 of 1418 2455
+Ideal 5467 of 6807 7211

CED	BW	WW	YW	MILK	CWT	MRB	RE	SC
+8	-.8	+46	+92	+24	I+45	I+.25	I+.77	+202

- A full sister to Ideal 4124 of Res Blkbrd, the Jorgensen Motherlode donor who has the distinction of being a third consecutive Pathfinder Dam and one of the most cherished cows in the history of the Jorgensen program, from the mating of the Pathfinder Sire SAV Resource 1441 with a second-generation Pathfinder Dam who records a progeny weaning ratio of 114 on four natural calves combined with progeny IMF and ribeye ratios of 105 and 102 respectively on 28 head.
- Full brothers include the \$23,000 co-top-seller and \$17,000 co-fourth top-seller of the 2015 Jorgensen Bull Sale while maternal brothers include the \$21,000 Accelerated Genetics Pathfinder Sire Ideal 9524 of 5570 6809.
- Exposed to JORGENSEN BREEDING GROUP 3.



Ideal 9524 of 5570 6809 – Maternal brother to Lot 67.

September 21, 2024



**Ideal 7211 Landmark 5215
4108 – Her descendants sell.**



**Ideal 5467 of 6807 7211 –
Her descendants sell.**

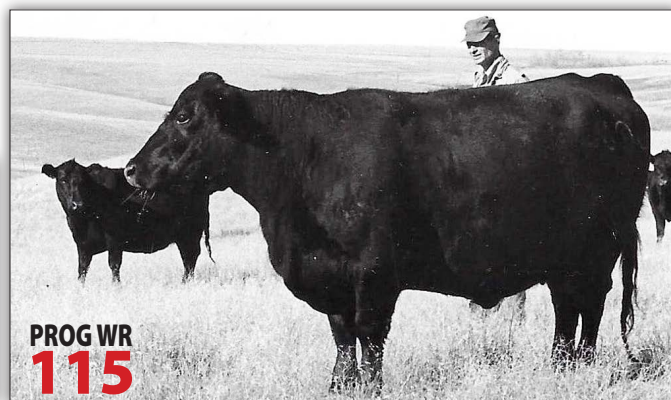

Rito 707 of Ideal 815 70 (Tag 033) – From the Blackbird family.

74 Ideal 9585 Blkbrd of Encore

Birth Date: 02-15-2019	Cow *19627243	Tattoo: 9585	\$M
*Ideal 9524 of 5570 6809	+Ideal 5570 of 0452 0534		+48
*Ideal Encore of 9524 Lady	#+Ideal 6809 of 2P88 0459		\$W
18243464	#Sinclair Extravagant 6X7		+51
+Ideal 3020 of SE 6X7 Lady	+Ideal 4428 of 6442 4465		\$F
			+95
#*Sitz Uncommon	#*Sitz Upward 307R		\$G
*Ideal 2818 of Uncon Blkbrd	Sitz Ellunas Elite 1697		+41
17435811	#+*Ideal 3542 of 7451 7417		\$B
+Ideal 7517 of 3542 0421	+Ideal 0421 OF 8103 5467		+136
			\$C
			+224

CED	BW	WW	YW	MILK	CWT	MRB	RE	\$C
+4	+9	+54	+107	+32	+48	+42	+58	+224

• This daughter of the unique and proven sire Ideal Encore 9524 Lady balances a progeny birth ratio of 87 with a progeny weaning ratio of 102 on three calves and a progeny yearling ratio of 110 on one head.

• A two-year-old daughter sells as Lot 75.

• Bred to calve February 10, 2025 to JORGENSEN BREEDING GROUP 3. Examined safe.

75 Ideal 2730 Blkbrd of 9289 [M1P]

Birth Date: 03-01-2022	Cow 20394208	Tattoo: 2730	\$M
*Ideal 5609 of 1281 Marjorie	+*Ideal 1281 of 6469 Jilt		+49
*Ideal 9289 Emulous of 5609	Ideal 9763 of 332 6563		\$W
19624404	+Sinclair Rito Impact 48x DGT		+40
*Ideal 9060 of R Imp 7537	+Ideal 7537 of 3542 3310		\$F
			+67
*Ideal Encore of 9524 Lady	#*Ideal 9524 of 5570 6809		\$G
*Ideal 9585 Blkbrd of Encore	+Ideal 3020 of SE 6X7 Lady		+36
19627243	#*Sitz Uncommon		\$B
*Ideal 2818 of Uncon Blkbrd	+Ideal 7517 of 3542 0421		+103
			\$C
			+183

CED	BW	WW	YW	MILK	CWT	MRB	RE	\$C
+2	+3	+43	+82	+27	I+30	I+.35	I+.43	+183

• A two-year-old daughter of Lot 74 who balances a progeny birth ratio of 87 with a progeny weaning ratio of 102 on three calves and a progeny yearling ratio of 110 on one head.

• The grandsires of this female were the \$35,000 co-top-sellers of the 2016 Jorgensen Bull Sale.

• Exposed to JORGENSEN BREEDING GROUP 2.

76 Ideal 1322 Blkbrd of E142 [M1P]

Birth Date: 05-03-2021	Cow +20229880	Tattoo: 1322	\$M
#Emulous 54	Emulous Bob of K Pride		+46
Ramsey Emulous 142	Blackbird of Emulous 17		\$W
8397070	Blackwood Prince of Woodbine		+33
R R Elbina 2	Bluebloods Ever Elbina		\$F
			+67
#*Ideal 7773 of 332 3403	Ideal 332 of 049 8221		\$G
*Ideal 2728 of 7773 Blkbrd	+Ideal 3403 of 7407 4461		+43
17435787	+Ideal 5570 of 0452 0534		\$B
*Ideal 9504 of 5570 7811	Ideal 7811 of 2P88 5200		+110
			\$C
			+189

CED	BW	WW	YW	MILK	CWT	MRB	RE	\$C
I+5	I+.4	I+29	I+51	I+24	I+19	I+.50	I+.30	+189

• A unique pedigree female produced in the embryo program by the high-marbling and high-maternal sire Ramsey Emulous 142 who combines a progeny birth ratio of 98 with a progeny weaning ratio of 102 on 82 calves with 15 daughters in production who post a collective progeny weaning ratio of 105.

• A maternal brother is the \$14,000 fifth top-seller of the 2020 Jorgensen Bull Sale.

• The donor dam records a progeny weaning ratio of 104 on eight natural calves and a progeny yearling ratio of 106 on six head along with a progeny ribeye ratio of 107 on eight head.

77 Ideal 1111 Blkbrd of 7075

Birth Date: 04-15-2021	Cow +20222995	Tattoo: 1111	\$M
#R R Rito 707	Rito N Bar		+43
+Rito 707 of Ideal 3407 7075	Eriskay of Rollin Rock 3		\$W
13066860	#Ideal 1418 of 8103 4286		+48
Ideal 3407 of 1418 076	Ideal 076 of 692 8375		\$F
			+89
*Ideal Encore of 9524 Lady	#*Ideal 9524 of 5570 6809		\$G
*Ideal 7704 of Encore Blkbrd	+Ideal 3020 of SE 6X7 Lady		+15
18981479	Ideal 3365 of 1740 Belle		\$B
*Ideal 5423 of 3365 Blkbrd	Ideal 3569 of 9524 Blkbrd		+104
			\$C
			+178

CED	BW	WW	YW	MILK	CWT	MRB	RE	\$C
+3	+7	+55	+106	+25	I+36	I-.08	I+.48	+178

• The first of two valuable females produced in the embryo program from a popular donor dam selected by Hancock Livestock of Wyoming as a \$15,000 highlight of the 2022 Jorgensen Motherlode Female Sale.

• This daughter to the great breeding bull Rito 707 of Ideal 3407 7075 has earned an impressive progeny weaning ratio of 125 on her first calf.

• Exposed to JORGENSEN BREEDING GROUP 3.

78 Ideal 3339 Blkbrd of Rnfl

Birth Date: 02-14-2023	Cow +20903153	Tattoo: 3339	\$M
#+*Coleman Charlo 0256	#*O C C Paxton 730P		+50
+*S A V Rainfall 6846	+Bohi Abigale 6014		\$W
18578963	#S A V 8180 Traveler 004		+54
*S A V Blackcap May 4136	#+S A V May 2397		\$F
			+87
*Ideal Encore of 9524 Lady	#*Ideal 9524 of 5570 6809		\$G
*Ideal 7704 of Encore Blkbrd	+Ideal 3020 of SE 6X7 Lady		+39
18981479	Ideal 3365 of 1740 Belle		\$B
*Ideal 5423 of 3365 Blkbrd	Ideal 3569 of 9524 Blkbrd		+127
			\$C
			+215

CED	BW	WW	YW	MILK	CWT	MRB	RE	\$C
I+8	I-.3	I+54	I+110	I+29	I+37	I+.44	I+.52	+215

• This maternal sister to Lot 77 from the embryo program combines the genetics of the proven sires SAV Rainfall 6846 and Ideal Encore of 9524 Lady.

• The dam was selected by Hancock Livestock of Wyoming as a \$15,000 highlight of the 2022 Jorgensen Motherlode Female Sale.

• Exposed to JORGENSEN BREEDING GROUP 1.



Ideal 7704 of Encore Blkbrd – Dam of Lots 77 and 78.

September 21, 2024

Jorgensen Blackbird Family



Ideal 4108 of Res Blkbrd — Dam of Lots 79, 80 and 81.

79 Ideal 2506 Blkbrd of ENCOR

Birth Date: 02-18-2022

#*Ideal 9524 of 5570 6809

*Ideal Encore of 9524 Lady

18243464 +Ideal 3020 of SE 6X7 Lady

#+*S A V Resource 1441

#*Ideal 4108 of Res Blkbrd

17964267 Ideal 8391 of 5368 6209

Cow +20399510

Tattoo: 2506

+Ideal 5570 of 0452 0534

#+Ideal 6809 of 2P88 0459

#Sinclair Extravagant 6X7

+Ideal 4428 of 6442 4465

+Rito 707 of Ideal 3407 7075

*S A V Blackcap May 4136

Ideal 5368 of 3E8 1371

+Ideal 6209 of 1283 0421

\$M

+54

\$W

+58

\$F

+105

\$G

+31

\$B

+136

\$C

+230

CED	BW	WW	YW	MILK	CWT	MRB	RE	\$C
I+7	I+0	I+52	I+104	I+34	I+52	I+20	I+.74	+230

- The first of two two-year-old flush sisters produced in the embryo program sired by the \$255,000 record valued Ideal Encore of 9524 Lady from the high-income producing Pathfinder Dam Ideal 4108 of Res Blkbrd who records a progeny weaning ratio of 110 on five natural calves along with a progeny ribeye ratio of 105 on 14 head.
- A maternal brother is the \$14,000 co-seventh top-seller of the 2022 Jorgensen Bull Sale.

- Exposed to JORGENSEN BREEDING GROUP 2.

80 Ideal 2520 Blkbrd of ENCOR

Birth Date: 02-23-2022

#*Ideal 9524 of 5570 6809

*Ideal Encore of 9524 Lady

18243464 +Ideal 3020 of SE 6X7 Lady

#+*S A V Resource 1441

#*Ideal 4108 of Res Blkbrd

17964267 Ideal 8391 of 5368 6209

Cow +20400287

Tattoo: 2520

+Ideal 5570 of 0452 0534

#+Ideal 6809 of 2P88 0459

#Sinclair Extravagant 6X7

+Ideal 4428 of 6442 4465

+Rito 707 of Ideal 3407 7075

*S A V Blackcap May 4136

Ideal 5368 of 3E8 1371

+Ideal 6209 of 1283 0421

\$M

+54

\$W

+58

\$F

+105

\$G

+31

\$B

+136

\$C

+230

CED	BW	WW	YW	MILK	CWT	MRB	RE	\$C
I+7	I+0	I+52	I+104	I+34	I+52	I+20	I+.74	+230

- A flush sister to Lot 79 and maternal sister to Lot 81 from the high-income-producing Pathfinder Dam Ideal 4108 of Res Blkbrd who records a progeny weaning ratio of 110 on five natural calves and a progeny yearling ratio of 105 on 14 head.

- This daughter of Ideal Encore of 9524 Lady is also a maternal sister to the \$14,000 co-seventh top-seller of the 2022 Jorgensen Bull Sale.

- Exposed to JORGENSEN BREEDING GROUP 2.

81 Ideal 9356 Blkbrd of 5609

Birth Date: 02-22-2019

+*Ideal 1281 of 6469 Jilt

*Ideal 5609 of 1281 Marjorie

18243421 Ideal 9763 of 332 6563

#+*S A V Resource 1441

#*Ideal 4108 of Res Blkbrd

17964267 Ideal 8391 of 5368 6209

Cow *19627208

Tattoo: 9356

Ideal 6469 of 2215 3676

#Ideal 2636 of 750 0427

Ideal 332 of 049 8221

Ideal 6563 of 4545 3611

+Rito 707 of Ideal 3407 7075

*S A V Blackcap May 4136

Ideal 5368 of 3E8 1371

+Ideal 6209 of 1283 0421

\$M

+45

\$W

+55

\$F

+80

\$G

+32

\$B

+112

\$C

+190

CED	BW	WW	YW	MILK	CWT	MRB	RE	\$C
-3	+2.1	+52	+92	+36	+44	+16	+83	+190

- This cow balances a progeny birth ratio of 98 with a progeny weaning ratio of 105 on two calves and a progeny yearling ratio of 102 combined with IMF and ribeye ratios of 107 and 113 respectively.

- This cow is a maternal sister to Lot 79 and 80 as well as the \$14,000 co-seventh top-seller of the 2022 Jorgensen Bull Sale from a Pathfinder Dam and Jorgensen Motherlode donor with a progeny weaning ratio of 110 on five natural calves and a progeny ribeye ratio of 105 on 14 head.

- Bred to calve February 15, 2025 to RITO 0040 MAGNUM OF IDEAL. Examined safe.

82 Ideal 3061 Blkbrd of 0040

Birth Date: 01-25-2023

#+*S A V Renown 3439

*Rito 0040 Magnum of Ideal

19888510 +*Ideal 4121 of Res Betty

Cow 20725830

Tattoo: 3061

+Rito 707 of Ideal 3407 7075

*S A V Blackcap May 4136

#+*S A V Resource 1441

#Ideal 6505 of 3542 34

Ideal 1168 of 9814 Lady

*Ideal 2441 of 9524 Blkbrd

#+*S A V Resource 1441

Ideal 8391 of 5368 6209

\$M

+48

\$W

+50

\$F

+76

\$G

N/A

\$B

N/A

CED	BW	WW	YW	MILK	CWT	MRB	RE	\$C
+1	+1.1	+53	+107	+35	N/A	N/A	N/A	N/A

- The result of mating the \$22,500 Rito 0040 Magnum of Ideal with a flush sister to the \$14,000 co-seventh top-seller of the 2022 Jorgensen Bull Sale.

- This female is linebred through the full brothers SAV Renown 3439 and SAV Resource 1441, stemming from grandams who are productive and proven Jorgensen Motherlode donors.

- Exposed to JORGENSEN BREEDING GROUP 1.

Jorgensen Blackbird Family

Ideal 4122 of Res Blkbrd –
Pathfinder grandam of Lot 83.



PROG WR
107



PROG WR
105

Ideal 6208 of 1168 Blkbrd –
Pathfinder Dam of Lot 83.

83 Ideal 1348 Blkbrd of E1674

Birth Date: 04-22-2021

Cow #20227137

Tattoo: 1348

\$M

Tail N Emulous 848

Emulous Pride 127

+79

#Tail N Emulous 1674

Bluebird Anne Jumbo 33

\$W

8750854 68 Emulous 154

Emulous Pride 135

+45

Ideal 1168 of 9814 Lady

Ideal 9814 of 6832 7607

\$F

#*Ideal 6208 of 1168 Blkbrd

+Ideal 9011 of R Int 8155

+71

18691745 #+*Ideal 4122 of Res Blkbrd

#+*S A V Resource 1441

\$G

#Ideal 4363 of OT26 2574

+42

CED	BW	WW	YW	MILK	CWT	MRB	RE	\$C
+6	-6	+40	+62	+24	I+29	I+.40	I+.55	+224

• This productive young cow produced in the embryo program by the Pathfinder Sire Tail N Emulous 1674 has earned a progeny weaning ratio of 107 on her first calf.

• The donor dam is a third consecutive generations Pathfinder Dam with a progeny birth ratio of 93 combined with a progeny weaning ratio of 105 on four natural calves.

• Exposed to JORGENSEN BREEDING GROUP 3.

84 Ideal 9227 Blkbrd of 5609 [M1P]

Birth Date: 02-15-2019

Cow #19624376

Tattoo: 9227

\$M

+*Ideal 1281 of 6469 Jilt

Ideal 6469 of 2215 3676

+49

*Ideal 5609 of 1281 Marjorie

#Ideal 2636 of 750 0427

\$W

18243421 Ideal 9763 of 332 6563

Ideal 332 of 049 8221

+50

+Sinclair Rito Impact 48x DGT

Ideal 6563 of 4545 3611

\$F

*Ideal 9065 of R Imp 4766

+Rito Intensifier 8155

+73

16461788 Ideal 4766 of 0362 8234

+*Sinclair Lady 2P60 4465

\$G

+Ideal 0362 OF 6442 4231

+38

Ideal 8234 of 5439 2208

\$B

CED	BW	WW	YW	MILK	CWT	MRB	RE	\$C
-3	+1.8	+46	+84	+36	+38	+.44	+.40	+193

• PATHFINDER DAM.

• This proven Pathfinder Dam records a progeny weaning ratio of 105 on three calves and a progeny yearling ratio of 106 combined with progeny IMF and ribeye ratios of 117 and 108 respectively on two calves.

• This cow is sired by the \$35,000 high-performance and high-maternal sire Ideal 5609 of 1281 Marjorie.

• Bred to calve February 3, 2025 to RITO 0040 MAGNUM OF IDEAL. Examined safe.



Rito 149 of Ideal 632 72
(109) – Pathfinder Sire from
the Blackbird family.

ABS
DTRS WR
101



ABS
DTRS WR
101

Band 116 of Ideal 2118 7174
(174) – Pathfinder Sire from the
Blackbird family.

E Tail N Emulous 1674

Birth Date: 01-18-1976

Bull #8750854

Tattoo: 1674

\$M

Emulous Pride 127

Emulous 178

+51

Tail N Emulous 848

Biffles Emulous Irenmere 335

\$W

7656737 Bluebird Anne Jumbo 33

Bluebird Jumbo 4

+7

Bluebird Anne 121

\$F

Emulous Pride 135

Emulous Bob of K Pride

+36

68 Emulous 154

Blackbird of Emulous

\$G

5791513 Erica of Emulous

Emulous of Ada 17

+46

Erica Peer of Coalgate 2

\$B

+82

CED	BW	WW	YW	MILK	CWT	MRB	RE	\$C
+3	-1.3	+10	+10	+11	+3	+.53	+.25	+157

• FOR REFERENCE ONLY.

• Featuring the rare opportunity to select among daughters of this time-tested Pathfinder Sire who knowledgeable cattlemen believe to be one of the all-time greatest achievements of the historic Corbin Tail N performance program.

• This linebred proven sire features a sterling pedigree backed with the best of Emulous Certified Meat Sires, and he recorded an individual weaning ratio of 123 as the top performance bull of his calf crop from a remarkable dam who earned a progeny weaning ratio of 120 on eight natural calves to rank as the all-time top-indexing Tail N cow.

85 Ideal 9232 Blkbrd of 5609

Birth Date: 02-18-2019

Cow #19624381

Tattoo: 9232

\$M

+*Ideal 1281 of 6469 Jilt

Ideal 6469 of 2215 3676

+23

*Ideal 5609 of 1281 Marjorie

#Ideal 2636 of 750 0427

\$W

18243421 Ideal 9763 of 332 6563

Ideal 332 of 049 8221

+43

Ideal 6563 of 4545 3611

\$F

+*Ideal 1281 of 6469 Jilt

Ideal 6469 of 2215 3676

+93

*Ideal 4545 of 1281 Blkbrd

#Ideal 2636 of 750 0427

\$G

17960428 #Ideal 8136 of 4227 3131

Ideal 4227 of 1283 158

+28

Ideal 3131 of 8273 0511

\$B

+121

CED	BW	WW	YW	MILK	CWT	MRB	RE	\$C
-7	+4.4	+58	+107	+30	I+45	I+.11	I+.54	+180

• A daughter of the \$35,000 high-performance and high-maternal sire Ideal 5609 of 1281 Marjorie from the herd sire producing Blackbird family.

• The dam records progeny weaning and yearling ratios of 101 and 102 respectively on four calves and the grandam is a Pathfinder Dam.

• Bred to calve February 3, 2025 to RITO 0040 MAGNUM OF IDEAL. Examined safe.

86 Ideal 2187 Blkbrd of 9044 [M1P]

Birth Date: 03-14-2022

Cow 20393952

Tattoo: 2187

\$M

#+*S A V Renown 3439

+Rito 707 of Ideal 3407 7075

+34

+*Ideal 9044 Rito of REN

*S A V Blackcap May 4136

\$W

19657377 #Ideal 6505 of 3542 34

#+*Ideal 3542 of 7451 7417

+40

Ideal 34 of 049 1517

\$F

*Ideal 5609 of 1281 Marjorie

+*Ideal 1281 of 6469 Jilt

+78

*Ideal 9232 Blkbrd of 5609

Ideal 9763 of 332 6563

\$G

19624381 *Ideal 4545 of 1281 Blkbrd

+*Ideal 1281 of 6469 Jilt

N/A

#Ideal 8136 of 4227 3131

\$B

CED	BW	WW	YW	MILK	CWT	MRB	RE	\$C
-1	+2.5	+50	+100	+29	N/A	N/A	N/A	N/A

• This daughter of Lot 85 is sired by a son of the Genex Pathfinder Sire SAV Renown 3439.

• This female traces to a Pathfinder third dam.

• Bred to calve March 24, 2025 to JORGENSEN BREEDING GROUP 2. Examined safe.



Ideal 4223 of 1168 Blkbrd – From the Blackbird family.

DAM WR
102

September 21, 2024

Jorgensen Blackbird Family

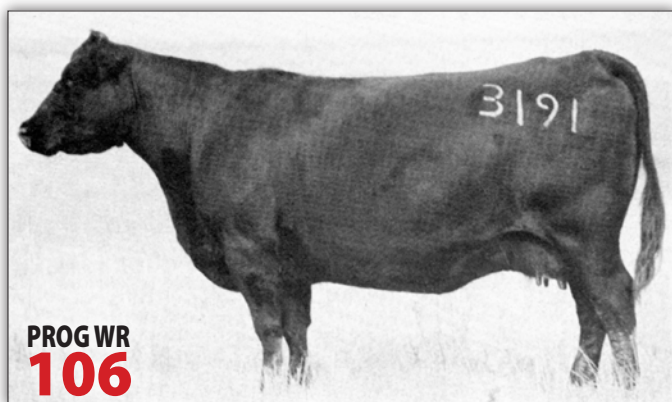

PROG WR
106

Rito 72 of Ideal 606 (Brand 3191) – From the Blackbird family.

87 Ideal 9502 Blckbrd of 3444 [M1P]

Birth Date:	02-09-2019	Cow #	19624502	Tattoo:	9502	\$M
+Ideal 5570 of 0452 0534		Ideal 0452 OF 5439 467				+49
*Ideal 3444 of 5570 Jilt		Ideal 0534 OF 7451 796				\$W
17654834	+*Ideal 9744 of 332 2636	Ideal 332 of 049 8221				+48
		#Ideal 2636 of 750 0427				\$F
						+93
	+*Ideal 3874 of Uncon Betty	**Sitz Uncommon				\$G
#*Ideal 6084 of 3874 Blkbrd		#Ideal 6505 of 3542 34				+24
18691575	+*Ideal 2021 of R Imp Blkbrd	+Sinclair Rito Impact 48x DGT				\$B
		#Ideal 4363 of 0126 2574				+116
						\$C
						+199

- A daughter of the progeny balance performance and high maternal sire Ideal 3444 of 5570 Jilt, with a daughter in production who weaned her first calf with a ratio of 111.
- The Pathfinder Dam of this cow records a progeny weaning ratio of 107 on five calves.
- Exposed to JORGENSEN BREEDING GROUP 3.

88 Ideal 2491 Blckbrd of ENCOR

Birth Date:	02-11-2022	Cow #	20394072	Tattoo:	2491	\$M
#*Ideal 9524 of 5570 6809		+Ideal 5570 of 0452 0534				+47
*Ideal Encore of 9524 Lady		#+Ideal 6809 of 2P88 0459				\$W
18243464	+Ideal 3020 of SE 6X7 Lady	#Sinclair Extravagant 6X7				+50
		+Ideal 4428 of 6442 4465				\$F
						+71
	*Sinclair Exactly 4U2	+*Sinclair Executive 9XV2				\$G
*Ideal 8502 of 4U2 Blkbrd		+*Sinclair Lady OR109 0353				N/A
19314110	#*Ideal 1042 of 7275 Blackbird	*Ideal 7275 of 5V3 1431				\$B
		#Ideal 8392 of 5368 6829				N/A
						\$C
						N/A

- A two-year-old daughter of the unique proven sire Ideal Encore of 9524 Lady who ranks as the \$255,000 record valued bull in Jorgensen history.
- The granddam is a second-generation Pathfinder Dam.
- Exposed to JORGENSEN BREEDING GROUP 2.



PROG WR
103

Ideal 089 of 8103 7394 – From the Blackbird family.

89 Ideal 2098 Blckbrd of 4134

Birth Date:	02-01-2022	Cow #	20393890	Tattoo:	2098	\$M
#+*S A V Resource 1441		+Rito 707 of Ideal 3407 7075				+48
*Ideal 4134 of Res Lady		*S A V Blackcap May 4136				\$W
17964280	*Ideal 6528 of 3542 318	#+*Ideal 3542 of 7451 7417				+51
		#Ideal 318 of 049 8231				\$F
						+95
	*Ideal Encore of 9524 Lady	#*Ideal 9524 of 5570 6809				\$G
*Ideal 0430 Blkbrd of 6214		+Ideal 3020 of SE 6X7 Lady				+33
19869905	*Ideal 6214 of 1168 Blkbrd	Ideal 1168 of 9814 Lady				\$B
		+*Ideal 1541 of 5570 Blackbird				+128

CED	BW	WW	YW	MILK	CWT	MRB	RE	\$C
-1	+5	+54	+107	+33	I+46	I+21	I+.69	+214

- A two-year-old with an individual birth ratio of 98 combined with an individual weaning ratio of 102, sired by a leading son of the Pathfinder Sire SAV Resource 1441.
- The dam by Ideal Encore of 9524 Lady balances a progeny birth ratio of 96 with a progeny weaning ratio of 107 on two calves.
- Exposed to JORGENSEN BREEDING GROUP 2.

90 Ideal 2138 Blckbrd of 8160 [M1P]

Birth Date:	02-05-2022	Cow #	20393930	Tattoo:	2138	\$M
#+*S A V Renown 3439		+Rito 707 of Ideal 3407 7075				+51
*Ideal 8160 of REN Marjorie		*S A V Blackcap May 4136				\$W
19287242	Ideal 9763 of 332 6563	Ideal 332 of 049 8221				+63
		Ideal 6563 of 4545 3611				\$F
						+93
	*Ideal Encore of 9524 Lady	#*Ideal 9524 of 5570 6809				\$G
*Ideal 9434 Blkbrd of Encore		+Ideal 3020 of SE 6X7 Lady				+26
19624446	*Ideal 5328 of 0116 Blkbrd	+Coleman Emblazon 0116				\$B
		*Ideal 3702 of 7773 Blkbrd				+119

CED	BW	WW	YW	MILK	CWT	MRB	RE	\$C
+0	+2.2	+77	+134	+26	I+53	I+.10	I+.61	+205

- A daughter of the \$23,000 top-seller of the 2019 Jorgensen Bull Sale with an individual weaning ratio of 109.
- The dam by the record valued Ideal Encore of 9524 Lady has a progeny weaning ratio of 104 on three calves.
- Bred to calve March 27, 2025 to JORGENSEN BREEDING GROUP 2. Examined safe.

91 Ideal 2763 Blckbrd of 9490 [M1P]

Birth Date:	03-10-2022	Cow #	20394241	Tattoo:	2763	\$M
*Ideal Encore of 9524 Lady		#*Ideal 9524 of 5570 6809				+45
*Ideal 9490 Eldorado of Encor		+Ideal 3020 of SE 6X7 Lady				\$W
19624490	*Ideal 3809 of Uncon Marjorie	**Sitz Uncommon				+52
		+*Ideal 0504 of 3542 Marjorie				\$F
						+89
	*Ideal 3444 of 5570 Jilt	+Ideal 5570 of 0452 0534				\$G
#*Ideal 6807 of 3444 Blkbrd		+*Ideal 9744 of 332 2636				+28
18692912	*Ideal 3735 of 9774 Blkbrd	+*Ideal 9774 of 332 2636				\$B
		Ideal 8239 of 5470 6102				+117

CED	BW	WW	YW	MILK	CWT	MRB	RE	\$C
-3	+1.9	+56	+106	+31	I+43	I+.29	I+.10	+197

- This two-year-old cow records an individual weaning ratio of 106 from a Pathfinder Dam with a progeny weaning ratio of 103 on five calves and a progeny yearling ratio of 105 on three head.
- Both grandsires record daughters collective weaning ratios of 102.
- Bred to calve March 25, 2025 to JORGENSEN BREEDING GROUP 2. Examined safe.

92 Ideal 3820 Blkbrd of 1862

Birth Date:	02-22-2023	Cow #	20726131	Tattoo:	3820	\$M
*Sinclair Shadow Rider 1741		+*Sinclair Shadow Rider 9534				+75
Ideal 1862 Emulatn of Rider		Sinclair Ms Fern 8XE21 4RA2				\$W
20205541	*Ideal 9498 Marjorie of 3444	*Ideal 3444 of 5570 Jilt				+48
		*Ideal 6046 of 3365 Marjorie				\$F
						+66
	*Ideal 3444 of 5570 Jilt	+Ideal 5570 of 0452 0534				\$G
*Ideal 1510 Blkbrd of 3444		+*Ideal 9744 of 332 2636				+34
20162955	*Ideal 9451 of 5173 6228	Ideal 5173 of 1576 236				\$B
		#+Ideal 6228 of 1283 0421				+100

CED	BW	WW	YW	MILK	CWT	MRB	RE	\$C
+2	+8	+48	+86	+30	I+35	I+.40	I+.16	+205

- A yearling heifer with a unique genetic blending from the Emulation sire line and backed by generations of the Blackbird family developed in the Jorgensen program.
- The third dam is a Pathfinder Dam.
- Bred to calve March 24, 2025 to JORGENSEN BREEDING GROUP 1. Examined safe.



93 Ideal 2477 Blckwd of ENCOR [M1P]

Birth Date: 02-06-2022	Cow 20394058	Tattoo: 2477	\$M
#*Ideal 9524 of 5570 6809	+Ideal 5570 of 0452 0534		+45
*Ideal Encore of 9524 Lady	#+Ideal 6809 of 2P88 0459		\$W
18243464 +Ideal 3020 of SE 6X7 Lady	#Sinclair Extravagant 6X7		+53
	+Ideal 4428 of 6442 4465		\$F
			+105
#+*S A V Renown 3439	+Rito 707 of Ideal 3407 7075		\$G
*Ideal 7105 of REN Blackwood	*S A V Blackcap May 4136		+33
18981299 *Ideal 2811 of Uncon Blckwd	##Sitz Uncommon		\$B
	#Ideal 4151 of 1576 1390		+139

CED	BW	WW	YW	MILK	CWT	MRB	RE	\$C
-1	+2.8	+66	+123	+27	I+52	I+29	I+.55	+225

- The first of two full sisters by the record valued proven sire Ideal Encore of 9524 Lady.
- This female has an individual weaning ratio of 106 from a dam with a progeny weaning ratio of 102 on four calves and a progeny yearling ratio of 106 on two head.
- Bred to calve March 27, 2025 to JORGENSEN BREEDING GROUP 2. Examined safe.

94 Ideal 9426 Blckwd of Encor [M1P]

Birth Date: 02-03-2019	Cow *19624439	Tattoo: 9426	\$M
#*Ideal 9524 of 5570 6809	+Ideal 5570 of 0452 0534		+43
*Ideal Encore of 9524 Lady	#+Ideal 6809 of 2P88 0459		\$W
18243464 +Ideal 3020 of SE 6X7 Lady	#Sinclair Extravagant 6X7		+49
	+Ideal 4428 of 6442 4465		\$F
			+108
#+*S A V Renown 3439	+Rito 707 of Ideal 3407 7075		\$G
*Ideal 7105 of REN Blackwood	*S A V Blackcap May 4136		+33
18981299 *Ideal 2811 of Uncon Blckwd	##Sitz Uncommon		\$B
	#Ideal 4151 of 1576 1390		+141

CED	BW	WW	YW	MILK	CWT	MRB	RE	\$C
-7	+4.6	+71	+131	+25	I+52	I+29	I+.55	+226

- This full sister to Lot 93 records individual weaning and yearling ratios of 115 and 112 respectively and has a progeny weaning ratio of 100 on her first two calves.
- The dam records a progeny weaning ratio of 102 on four calves and progeny yearling ratio of 106 on two head.
- Bred to calve February 3, 2025 to RITO 0040 MAGNUM OF IDEAL. Examined safe.

95 Ideal 9437 Blckwd of Encore [M1P]

Birth Date: 02-14-2019	Cow *19624449	Tattoo: 9437	\$M
#*Ideal 9524 of 5570 6809	+Ideal 5570 of 0452 0534		+43
*Ideal Encore of 9524 Lady	#+Ideal 6809 of 2P88 0459		\$W
18243464 +Ideal 3020 of SE 6X7 Lady	#Sinclair Extravagant 6X7		+49
	+Ideal 4428 of 6442 4465		\$F
			+111
##Sitz Uncommon	##Sitz Upward 307R		\$G
*Ideal 2811 of Uncon Blckwd	Sitz Ellunas Elite 1697		+34
17435717 #Ideal 4151 of 1576 1390	Ideal 1576 of 7451 6187		\$B
	Ideal 1390 of 7492 8144		+144

CED	BW	WW	YW	MILK	CWT	MRB	RE	\$C
+2	+2.1	+59	+115	+29	I+52	I+37	I+.33	+230

- This daughter of the record valued Ideal Encore of 9524 Lady was produced from a maternal sister to the \$15,000 co-top-seller of the 2017 Jorgensen Bull Sale.
- The dam has a progeny weaning ratio of 102 on eight natural calves and the grandam is a Pathfinder Dam.
- Bred to calve March 17, 2025 to JORGENSEN BREEDING GROUP 3. Examined safe.

96 Ideal 2095 Blckwd of 4134

Birth Date: 01-29-2022	Cow 20393887	Tattoo: 2095	\$M
#+*S A V Resource 1441	+Rito 707 of Ideal 3407 7075		+56
*Ideal 4134 of Res Lady	*S A V Blackcap May 4136		\$W
17964280 *Ideal 6528 of 3542 318	#+*Ideal 3542 of 7451 7417		+54
	#Ideal 318 of 049 8231		\$F
			+76
*Ideal Encore of 9524 Lady	##Ideal 9524 of 5570 6809		\$G
*Ideal 0411 Blckwd of 8093	+Ideal 3020 of SE 6X7 Lady		N/A
19869882 *Ideal 8093 of REN Blckwd	#+*S A V Renown 3439		\$B
	*Ideal 2811 of Uncon Blckwd		N/A

CED	BW	WW	YW	MILK	CWT	MRB	RE	\$C
+4	-7	+58	+111	+30	N/A	N/A	N/A	N/A

- A two-year-old female linebred through the full brothers SAV Resource 1441 and SAV Renown 3439 from a dam by Ideal Encore of 9524 Lady.
- This female has an individual birth ratio of 90 combined with an individual weaning ratio of 102.
- Exposed to JORGENSEN BREEDING GROUP 2.



Ideal 1175 of 9814 Camilla – Dam of Lot 97 and grandam of Lot 98.

97 Ideal 9534 Camilla of 5818 [M1P]

Birth Date: 03-06-2019	Cow *19624533	Tattoo: 9534	\$M
*Ideal 3584 of 9524 Blckbrd	#*Ideal 9524 of 5570 6809		+47
*Ideal 5818 of 3584 Jilt	*Ideal 1005 of 7275 Blackbird		\$W
18243560 +Ideal 3544 of 9524 Jilt	##*Ideal 9524 of 5570 6809		+45
	#Ideal 357 of 745 0253		\$F
			+67
Ideal 9814 of 6832 7607	Ideal 6832 of 2P88 3384		\$G
*Ideal 1175 of 9814 Camilla	#Ideal 7607 of 4545 4584		+29
17109402 #Ideal 9764 of 332 4647	Ideal 332 of 049 8221		\$B
	#Ideal 4647 of 452 2271		+97

CED	BW	WW	YW	MILK	CWT	MRB	RE	\$C
+12	-3.5	+37	+70	+31	I+32	I+.31	I+.13	+173

- A daughter of the Jorgensen Motherlode donor who records a progeny weaning ratio of 104 on seven natural calves and a progeny yearling ratio of 112 on five head, stemming from a grandam who is a second-generation Pathfinder Dam.
- Maternal brothers include the \$10,000 fourth top-seller of the 2023 Jorgensen Bull Sale and the \$17,000 fourth top-seller of the 2022 Jorgensen Bull Sale.
- Bred to calve February 3, 2025 to IDEAL ALL PRO. Examined safe.

98 Ideal 2712 Camilla of 9548 [M1P]

Birth Date: 03-01-2022	Cow 20394190	Tattoo: 2712	\$M
+*Ideal 6756 of 9524 Jilt	##*Ideal 9524 of 5570 6809		+47
*Ideal 9548 Eldorado of 6756	+*Ideal 9744 of 332 2636		\$W
19624547 *Ideal 7300 of 2760 Ella	+*Ideal 2760 of 6051 Blkbrd		+42
	*Ideal 4107 of Res Ella		\$F
			+63
*Ideal 5818 of 3584 Jilt	*Ideal 3584 of 9524 Blckbrd		\$G
*Ideal 9534 Camilla of 5818	+Ideal 3544 of 9524 Jilt		N/A
19624533 *Ideal 1175 of 9814 Camilla	Ideal 9814 of 6832 7607		\$B
	#Ideal 9764 of 332 4647		N/A

CED	BW	WW	YW	MILK	CWT	MRB	RE	\$C
+4	-8	+39	+78	+32	N/A	N/A	N/A	N/A

- A two-year-old daughter of the cow who sells at Lot 97, stemming from the Jorgensen Motherlode donor Ideal 1175 of 9814 Camilla.
- The third dam is a second-generation Pathfinder Dam.
- Bred to calves March 25, 2025 to JORGENSEN BREEDING GROUP 2. Examined safe.



Jorgensen homestead circa 1930s

September 21, 2024

Jorgensen Blackbird Betty Family



Ideal 4121 of Res Betty – Dam of Lots 99 through 102, grandam of Lot 103 and maternal sister to Lot 108.

99

Ideal 2806 Betty of 0858 [M1P]

Birth Date: 04-21-2022		Cow +20465223	Tattoo: 2806	\$M
F C R Elation Lad 652		Elation Lad 3		+55
#Emulation 31 [DWF]		Blackcap Madonna L 10		\$W
6064368 Miss Emulous 243		Emulous of T N 19		+37
		Miss Para Emulous 2		\$F
				+67
#+*S A V Resource 1441		+Rito 707 of Ideal 3407 7075		\$G
+*Ideal 4121 of Res Betty		*S A V Blackcap May 4136		+16
17960095 #Ideal 6505 of 3542 34		#+*Ideal 3542 of 7451 7417		\$B
		Ideal 34 of 049 1517		+83
				\$C
CED	BW	WW	YW	MILK
I+8	I-.5	I+33	I+65	I+25
				I+16
				I+.01
				I+.19
				+163

- The first of three valuable flush sisters produced in the embryo program by the legendary calving-ease and maternal trait Pathfinder Sire Emulation 31 from a productive Jorgensen Motherlode donor by the established Pathfinder Sire SAV Resource 1441.
- Her maternal brother, Rito 0040 Magnum of Ideal, is the \$22,500 third top-seller of the 2021 Jorgensen Bull Sale.
- Bred to calve March 25, 2025 to JORGENSEN BREEDING GROUP 2. Examined safe.

100

Ideal 2808 Betty of 0858 [M1P]

Birth Date: 04-23-2022		Cow +20465224	Tattoo: 2808	\$M
F C R Elation Lad 652		Elation Lad 3		+55
#Emulation 31 [DWF]		Blackcap Madonna L 10		\$W
6064368 Miss Emulous 243		Emulous of T N 19		+37
		Miss Para Emulous 2		\$F
				+67
#+*S A V Resource 1441		+Rito 707 of Ideal 3407 7075		\$G
+*Ideal 4121 of Res Betty		*S A V Blackcap May 4136		+16
17960095 #Ideal 6505 of 3542 34		#+*Ideal 3542 of 7451 7417		\$B
		Ideal 34 of 049 1517		+83
				\$C
CED	BW	WW	YW	MILK
I+8	I-.5	I+33	I+65	I+25
				I+16
				I+.01
				I+.19
				+163

- A maternal sister to the \$22,500 Rito 0040 Magnum of Ideal, backed by the proven Pathfinder Sire Emulation 31 and SAV Resource 1441, from a proven donor dam with progeny weaning and yearling ratios of 104 and 108 respectively on four natural calves.
- Full sisters sell as Lots 99 and 101 and a maternal sister sells as Lot 102.
- Bred to calve March 25, 2205 to JORGENSEN BREEDING GROUP 2. Examined safe.



Rito 0040 Magnum of Ideal – Maternal brother to Lots 99 through 102.

101

Ideal 2814 Betty of 0858 [M1P]

Birth Date: 04-25-2022		Cow +20465225	Tattoo: 2814	\$M
F C R Elation Lad 652		Elation Lad 3		+55
#Emulation 31 [DWF]		Blackcap Madonna L 10		\$W
6064368 Miss Emulous 243		Emulous of T N 19		+37
		Miss Para Emulous 2		\$F
				+67
#+*S A V Resource 1441		+Rito 707 of Ideal 3407 7075		\$G
+*Ideal 4121 of Res Betty		*S A V Blackcap May 4136		+16
17960095 #Ideal 6505 of 3542 34		#+*Ideal 3542 of 7451 7417		\$B
		Ideal 34 of 049 1517		+83
				\$C
CED	BW	WW	YW	MILK
I+8	I-.5	I+33	I+65	I+25
				I+16
				I+.01
				I+.19
				+163

- This flush sister to Lots 99 and 100 is a maternal sister to Lot 102 as well as the \$22,500 Rito 0040 Magnum of Ideal.
- Backed by the Pathfinder Sire Emulation 31 and SAV Resource 1441, she was produced from a proven donor dam with progeny weaning and yearling ratios of 104 and 108 respectively on four natural calves.
- Exposed to JORGENSEN BREEDING GROUP 2.

Jorgensen Blackbird Betty Family

102 Ideal 2911 Betty of P11 [M1P]

Birth Date: 05-30-2022	Cow +20556080	Tattoo: 2911	\$M
Eileenmere L 250	Eileenmere 1073		+39
Skylandmere 2058	Queens Oakleaf 5		\$W
2719761 Pridelia Oakleaf L	Primoak 34		+18
	Pridelia Oakleaf K 2		\$F
	+Rito 707 of Ideal 3407 7075		+71
#+*S A V Resource 1441	*S A V Blackcap May 4136		\$G
+*Ideal 4121 of Res Betty	#+*Ideal 3542 of 7451 7417		+21
17960095	Ideal 34 of 049 1517		\$B
			+92

CED	BW	WW	YW	MILK	CWT	MRB	RE	\$C
I+5	I-6	I+19	I+46	I+23	I+16	I-01	I+.50	+158

- A unique breeding piece produced in the embryo program by the Jorgensen featured sire Skylandmere 2058 who served in the ABS AI Stud and is a recognized Certified Meat Sire.
- Produced from a dam with progeny weaning and yearling ratios of 104 and 108 respectively on four natural calves, this female is a maternal sister to Lots 99, 100 and 101 as well as the \$22,500 Rito 0040 Magnum of Ideal.
- Bred to calve march 25, 2025 to JORGENSEN BREEDING GROUP 2. Examined safe.

103 Ideal 9605 Betty of 4223 [M1P]

Birth Date: 02-04-2019	Cow *19654367	Tattoo: 9605	\$M
Ideal 1168 of 9814 Lady	Ideal 9814 of 6832 7607		+30
*Ideal 4223 of 1168 Bkbrd	+Ideal 9011 of R Int 8155		\$W
17960531	**Ideal 9524 of 5570 6809		+39
	+Ideal 7259 of 3542 0421		\$F
			+88
*Ideal 4707 of 0420 Marjorie	Ideal 0420 of 7544 Blackbird		\$G
*Ideal 7745 of 4707 Betty	*Ideal 9362 of Foresight 3344		+19
18981723	#+*S A V Resource 1441		\$B
	+*Ideal 4121 of Res Betty		+107
			\$C

CED	BW	WW	YW	MILK	CWT	MRB	RE	\$C
+6	+2.5	+56	+118	+26	+41	-.03	+47	+169

- The result of mating the \$23,000 Ideal 4223 of 1168 Bkbrd with a maternal sister to the \$22,500 Rito 0040 Magnum of Ideal.
- The maternal grandam is the Jorgensen Motherlode donor who also produced Lots 99 through 102.
- Bred to calve February 25, 2025 to RITO 0040 MAGNUM OF IDEAL. Examined safe.

104 Ideal 2521 Betty of ENCOR [M1P]

Birth Date: 02-23-2022	Cow +20394091	Tattoo: 2521	\$M
#*Ideal 9524 of 5570 6809	+Ideal 5570 of 0452 0534		+41
*Ideal Encore of 9524 Lady	#+Ideal 6809 of 2P88 0459		\$W
18243464	#Sindair Extravagant 6X7		+57
	+Ideal 4428 of 6442 4465		\$F
			+111
#*Sitz Uncommon	**Sitz Upward 307R		\$G
#+*Ideal 3835 of Uncon Betty	Sitz Ellunas Elite 1697		+36
17747977	#+*Ideal 3542 of 7451 7417		\$B
	Ideal 34 of 049 1517		+147
			\$C

CED	BW	WW	YW	MILK	CWT	MRB	RE	\$C
I+7	I+.5	I+61	I+123	I+32	I+55	I+.37	I+.42	+232

- The first of two maternal sisters produced in the embryo program from a second-generation Pathfinder Dam who balances a progeny birth ratio of 99 with a progeny weaning ratio of 107 on seven calves and a progeny yearling ratio of 105 on eight head.
- Three maternal sisters post a collective progeny weaning ratio of 108.
- Exposed to JORGENSEN BREEDING GROUP 2.

105 Ideal 1319 Betty of E2207 [M1P]

Birth Date: 05-29-2021	Cow +20223007	Tattoo: 1319	\$M
#Schearbrook Extra	Ankonian Prestige		+46
Extra 2207 of Ideal 522	Schearbrook Erica N008		\$W
10153528	#Rito 149 of Ideal 756		+33
	#Lad 602 of Ideal 108 72		\$F
			+77
#*Sitz Uncommon	**Sitz Upward 307R		\$G
#+*Ideal 3835 of Uncon Betty	Sitz Ellunas Elite 1697		+33
17747977	#+*Ideal 3542 of 7451 7417		\$B
	Ideal 34 of 049 1517		+109
			\$C

CED	BW	WW	YW	MILK	CWT	MRB	RE	\$C
+0	+2.4	+41	+76	+24	I+23	I+.23	I+.33	+187

- A unique genetics blending produced in the embryo program by the proven sire Extra 2207 of Ideal 522.
- The dam is a second-generation Pathfinder Dam who balances a progeny birth ratio of 99 with a progeny weaning ratio of 107 on seven natural calves and a progeny yearling ratio of 108 on five head with three daughters in production who post a collective progeny weaning ratio of 108.
- Exposed to JORGENSEN BREEDING GROUP 3.



Ideal 3405 on Uncon Betty – Grandam of Lot 106 and full sister to the dam of Lots 104 and 105.

106 Ideal 3266 Betty of Rnfl [M1P]

Birth Date: 01-30-2023	Cow 20779469	Tattoo: 3266	\$M
#+*Coleman Charlo 0256	**O C C Paxton 730P		+59
+*S A V Rainfall 6846	+Bohi Abigale 6014		\$W
18578963	#S A V 8180 Traveler 004		+44
	#+S A V May 2397		\$F
			+78
*Ideal Encore of 9524 Lady	**Ideal 9524 of 5570 6809		\$G
+Ideal 1436 Betty of ENCR	+Ideal 3020 of SE 6X7 Lady		N/A
20257171	#+*Ideal 3405 of Uncon Betty		\$B
	#*Sitz Uncommon		N/A
	Ideal 6505 of 3542 34		N/A

CED	BW	WW	YW	MILK	CWT	MRB	RE	\$C
+10	-1.5	+47	+98	+29	N/A	N/A	N/A	N/A

- A granddaughter of the Jorgensen Motherlode donor and second-generation Pathfinder Dam Ideal 3407 Uncon Betty who sold as a feature of the 2022 Jorgensen Motherlode Sale.
- This female is backed by the proven genetics of SAV Rainfall 6846 and Ideal Encore of 9524 Lady.
- Exposed to JORGENSEN BREEDING GROUP 1.

107 Ideal 1359 Betty of E1674 [M1P]

Birth Date: 04-26-2021	Cow +20227148	Tattoo: 1359	\$M
Tail N Emulous 848	Emulous Pride 127		+60
#Tail N Emulous 1674	Bluebird Anne Jumbo 33		\$W
8750854	Emulous Pride 135		+34
	Erica of Emulous		\$F
			+58
#*Ideal 9524 of 5570 6809	+Ideal 5570 of 0452 0534		\$G
+*Ideal 7732 of 9524 Betty	#+Ideal 6809 of 2P88 0459		+37
18981560	#+*Ideal 3542 of 7451 7417		\$B
	Ideal 34 of 049 1517		+95
			\$C

CED	BW	WW	YW	MILK	CWT	MRB	RE	\$C
I+4	I-.9	I+30	I+59	I+24	I+21	I+.42	I+.13	+183

- A young cow produced in the embryo program by the highly regarded Pathfinder Sire Tail N Emulous 1674.
- The dam is a second-generation Jorgensen Motherlode donor with a progeny birth ratio of 99 combined with progeny weaning and yearling ratios of 104 and 103 respectively on two natural calves, and the grandam is a Pathfinder Dam.
- Exposed to JORGENSEN BREEDING GROUP 3.



Ideal 7732 of 9524 Betty – Dam of Lot 107.

September 21, 2024

Jorgensen Blackbird Family



Ideal 6505 of 3542 34 – Pathfinder Dam of Lot 108.

108 Ideal 9436 Betty of Encore [M1P]

Birth Date:	02-13-2019	Cow +	*19624448	Tattoo:	9436	\$M
#*Ideal 9524 of 5570 6809		+Ideal 5570 of 0452 0534				+38
*Ideal Encore of 9524 Lady		#+Ideal 6809 of 2P88 0459				\$W
18243464		#Sinclair Extravagant 6X7				+53
		+Ideal 4428 of 6442 4465				\$F
						+106
#+*Ideal 3542 of 7451 7417		#+*Ideal 7451 of 8103 4465				\$G
#Ideal 6505 of 3542 34		+*Ideal 7417 of 1418 4465				+34
15481532		Ideal 049 OF F506 6375				\$B
		Ideal 1517 of 7451 6110				+141
						\$C

CED	BW	WW	YW	MILK	CWT	MRB	RE	\$C
+10	-9	+56	+119	+34	+52	+35	+39	+221

- This daughter of the record valued Ideal Encore of 9524 Lady balances a progeny birth ratio of 86 with a progeny weaning ratio of 103 on two calves and a progeny yearling ratio of 116 on one head with a daughter in production who weaned her first calf with a ratio of 106.
- Produced in the embryo program from a Pathfinder Dam with a progeny weaning ratio of 109 on eight natural calves and a progeny yearling ratio of 109 on seven head, this cow is a maternal sister to the Jorgensen Motherlode donor Ideal 4121 of Res Betty as well as the \$18,000 co-third top-seller of the 2015 Jorgensen Bull Sale.
- Bred to calve February 26, 2025 to JORGENSEN BREEDING GROUP 3. Examined safe.

109 Ideal 2653 Betty of 9635 [M1P]

Birth Date:	03-04-2022	Cow	20394153	Tattoo:	2653	\$M
*Ideal 4223 of 1168 Blkbrd		Ideal 1168 of 9814 Lady				+48
+*Ideal 9635 Traveler of 4223		*Ideal 2441 of 9524 Blkbrd				\$W
19624577		Ideal 332 of 049 8221				+42
		#Ideal 2636 of 750 0427				\$F
						+65
*Ideal Encore of 9524 Lady		#*Ideal 9524 of 5570 6809				\$G
*Ideal 8700 of 5760 Betty		+Ideal 3020 of SE 6X7 Lady				N/A
19273854		+*Ideal 3888 of Uncon Blackcap				\$B
		+*Ideal 3202 of 6469 Betty				N/A
						\$C

CED	BW	WW	YW	MILK	CWT	MRB	RE	\$C
+12	-2.5	+38	+78	+32	N/A	N/A	N/A	N/A

- This two-year-old cow is a grandam of the proven sires Ideal 4223 of 1168 Blkbrd and Ideal Encore of 9524 Lady.
- This female is from the same family as the \$22,500 Rito 0040 Magnum of Ideal.
- Exposed to JORGENSEN BREEDING GROUP 2.



SAV Resource 1441 – His daughters sell.

110 Ideal 2236 Betty of MAGNUM [M1P]

Birth Date:	02-18-2022	Cow	20393993	Tattoo:	2236	\$M
#+*S A V Renown 3439		+Rito 707 of Ideal 3407 7075				+60
*Rito 0040 Magnum of Ideal		*S A V Blackcap May 4136				\$W
19888510		#+*S A V Resource 1441				+49
		#Ideal 6505 of 3542 34				\$F
						+81
+*Ideal 6645 of 1281 Belle		+*Ideal 1281 of 6469 Jilt				\$G
*Ideal 0351 Betty of 6702		*Ideal 9505 of 5570 7104				N/A
19869832		#*Ideal 9524 of 5570 6809				\$B
		+*Ideal 4423 of Uncon Betty				N/A
						\$C

CED	BW	WW	YW	MILK	CWT	MRB	RE	\$C
-1	+1.5	+57	+115	+32	N/A	N/A	N/A	N/A

- This two-year-old cow is double-bred to the Blackbird Betty family by the \$22,500 Rito 0040 Magnum of Ideal.
- The sire concentrates the genetics of SAV Renown 3439 and SAV Resource 1441.
- Exposed to JORGENSEN BREEDING GROUP 2.

111 Ideal 1846 Erilou of Rider

Birth Date:	02-02-2021	Cow	20205535	Tattoo:	1846	\$M
+*Sinclair Shadow Rider 9534		N Bar Shadow X4124				+69
*Sinclair Shadow Rider 1741		#N Bar Primrose Y3051				\$W
17088455		+*Sinclair Excellency 5X25				+58
		Sinclair Miss Fern 4RA2 71				\$F
						+59
*Ideal 5609 of 1281 Marjorie		+*Ideal 1281 of 6469 Jilt				\$G
*Ideal 9201 Erilou of 5609		Ideal 9763 of 332 6563				+38
19627204		#*Ideal 7773 of 332 3403				\$B
		Ideal 2436 of 9524 Erilou				+97
						\$C

CED	BW	WW	YW	MILK	CWT	MRB	RE	\$C
+2	+1.0	+55	+91	+32	I+28	I+40	I+37	+195

- This young cow balances a progeny birth ratio of 95 with a progeny weaning ratio of 107 on her first calf.
- The grandam is a Pathfinder Dam.
- Bred to calve March 24, 2025 to JORGENSEN BREEDING GROUP 3. Examined safe.

112 Ideal 2215 Erilou of 0032 [M1P]

Birth Date:	02-19-2022	Cow	20393974	Tattoo:	2215	\$M
#+*S A V Renown 3439		+Rito 707 of Ideal 3407 7075				+63
*Ideal 0032 Rito of REN		*S A V Blackcap May 4136				\$W
19888488		*Ideal Encore of 9524 Lady				+51
		*Ideal 5107 of 9969 Lady				\$F
						+70
*Ideal 6058 of 3412 Blackcap		+*Ideal 3412 of 7407 Jilt				\$G
*Ideal 0514 Erilou of 5361		*Ideal 3800 of Uncon Blckp				N/A
19870016		#*Ideal 7773 of 332 3403				\$B
		Ideal 2436 of 9524 Erilou				N/A
						\$C

CED	BW	WW	YW	MILK	CWT	MRB	RE	\$C
+3	+6	+55	+101	+28	N/A	N/A	N/A	N/A

- This two-year-old female records an individual birth ratio of 94 combined with an individual weaning ratio of 105, sired by a son of SAV Renown 3439.
- The grandam is a Pathfinder Dam.
- Exposed to JORGENSEN BREEDING GROUP 2.

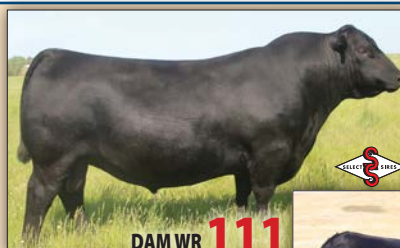

SAV Rainfall 6846 – His daughters sell.

SAV Certified 0849 – His daughters sell.

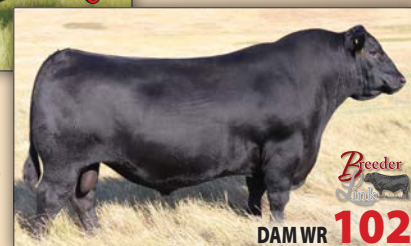

DAM WR 102



Ideal 7206 of 1168 Blackcap — Dam of Lot 113 and 114.

113 Ideal 2809 Blckcp of 0858

Birth Date:	04-23-2022	Cow +	20465209	Tattoo:	2809	\$M
F C R	Elation Lad 652	Elation Lad 3				+45
#Emulation 31 (DWF)		Blackcap Madonna L 10				\$W
6064368	Miss Emulous 243	Emulous of T N 19				+39
		Miss Para Emulous 2				\$F
						+59
		Ideal 9814 of 6832 7607				\$G
		+Ideal 9011 of R Int 8155				+24
		#+*S A V Resource 1441				\$B
		#+Ideal 8506 of 3542 286				+83
						\$C

CED	BW	WW	YW	MILK	CWT	MRB	RE	\$C
I+10	I-1.9	I+25	I+44	I+28	I+12	I+17	I+.24	+153

- This two-year-old cow produced in the embryo program is by the legendary Pathfinder Sire Emulation 31 from the Jorgensen Motherlode donor Ideal 7206 of 1168 Blackcap who records a progeny weaning ratio of 112 on four natural calves and a progeny yearling ratio of 108 on two head.
- The maternal grandam of this female is also a Jorgensen Motherlode donor and third dam is a Pathfinder Dam.
- A maternal sister sells as Lot 114.
- Bred to calve March 25, 2025 to JORGENSEN BREEDING GROUP 2. Examined safe.

114 Ideal 3002 Blkcap of 1000

Birth Date:	03-07-2023	Cow 20731872	Tattoo:	3002	\$M
+*S A V Quarterback 7933		#+*S A V Regard 4863			+53
*Ideal All Pro		+*S A V Blackcap May 3525			\$W
20203878	#*Ideal 6077 of 3751 Jilt	*Ideal 3751 of 9774 Enchanter			+64
		Ideal 3510 of 9524 Jilt			\$F
					+83
		Ideal 9814 of 6832 7607			\$G
		+Ideal 9011 of R Int 8155			+32
		#+*S A V Resource 1441			\$B
		#+Ideal 8506 of 3542 286			+115
					\$C

CED	BW	WW	YW	MILK	CWT	MRB	RE	\$C
+11	-7	+58	+106	+34	I+47	I+.22	I+.70	+202

- A member of the first calf crop by the \$75,000 Ideal All Pro who topped the 2022 Jorgensen Bull Sale as the top-selling leadoff lot.
- This female records an individual birth ratio of 89 combined with an individual weaning ratio of 101 as a natural calf from a second-generation Jorgensen Motherlode donor who records a progeny weaning ratio of 112 on four calves and a progeny yearling ratio of 108 on two head.
- The third dam is a Pathfinder Dam.
- A maternal sister sells as Lot 113.
- Exposed to JORGENSEN BREEDING GROUP 1.

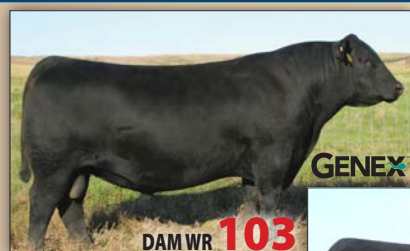

SAV Quarterback 7933 — His daughters sell.



SAV Elation 7899 — His daughters sell.



SAV Renown 3439 — His daughters sell.

Jorgensen Blackcap Family



PROG WR
108

Ideal 1011 of 7275 Blackcap – Pathfinder Dam of Lot 115.

115 Ideal 2838 Blckcp of 1747 [M1P]

Birth Date: 02-22-2022		Cow +20556016	Tattoo: 2838	\$M
#*N Bar Emulation EXT		#Emulation N Bar 5522		+39
N Bar Emulation Ext A1747		N Bar Primrose 2424		\$W
12811512 N Bar Clova Pride U3031		N Bar Trademark 1949		+50
		N Bar Clova Pride 7356		\$F
				+94
*Ideal 7275 of 5V3 1431		Sinclair Extreme 5V3		\$G
#*Ideal 1011 of 7275 Blackcap		#++Ideal 1431 of 1418 668		+38
17109504 +Ideal 8515 of 3542 286		#++Ideal 3542 of 7451 7417		\$B
		Ideal 286 of 049 0411		+132

CED	BW	WW	YW	MILK	CWT	MRB	RE	\$C
I-2	I+1.7	I+54	I+96	I+25	I+41	I+40	I+.39	+210

- A special attraction female produced in the embryo program by the ABS Global proven sire N Bar Emulation Ext A1747 from the Pathfinder Dam and Jorgensen Motherlode donor Ideal 1011 of 7275 Blackcap who records progeny weaning and yearling ratios of 108 and 110 respectively on six natural calves and sold as a highlight of the 2022 Jorgensen Motherlode Female Sale.
- A maternal brother is the \$21,000 co-third top-seller of the 2024 Jorgensen Bull Sale to Dave Winniger of Wyoming, and the grandam is a maternal sister to the \$21,000 co-second top-seller of the 2016 Jorgensen Bull Sale.
- Bred to calve March 25, 2025 to JORGENSEN BREEDING GROUP 2. Examined safe.



PROG WR
107

Ideal 8728 of 5760 Blackcap – Dam of Lots 116 and 117.

116 Ideal 2307 Blckcp of TNE

Birth Date: 05-17-2022		Cow +20559626	Tattoo: 2307	\$M
Tail N Emulous 848		Emulous Pride 127		+64
#Tail N Emulous 1674		Bluebird Anne Jumbo 33		\$W
8750854 68 Emulous 154		Emulous Pride 135		+35
		Erica of Emulous		\$F
				+65
*Ideal Encore of 9524 Lady		#*Ideal 9524 of 5570 6809		\$G
#*Ideal 8728 of 5760 Blackcap		+Ideal 3020 of SE 6X7 Lady		+42
19273911 *Ideal 0051 of 3R9 Blackcap		+*Sinclair Rito Legacy 3R9		\$B
		+Ideal 5416 of 7407 7245		+107

CED	BW	WW	YW	MILK	CWT	MRB	RE	\$C
I+6	I-.7	I+35	I+63	I+20	I+23	I+.48	I+.30	+203

- The first of two maternal sisters produced in the embryo program from the herd sire producing Blackcap family responsible for many noted sires including Emulous Extra of Ideal and Rito 8221 of Ideal 087 36 (Big Moose).
- This daughter of the time-tested Pathfinder Sire Tail N Emulous 1674 is from a Jorgensen Motherlode donor with a progeny weaning ratio of 107 on three calves and a progeny yearling ratio of 109 on two head.
- Exposed to JORGENSEN BREEDING GROUP 2.

117 Ideal 2257 Blckcp of RE142

Birth Date: 05-10-2022		Cow +20396581	Tattoo: 2257	\$M
#Emulous 54		Emulous Bob of K Pride		+51
Ramsey Emulous 142		Blackbird of Emulous 17		\$W
8397070 R R Elbina 2		Blackwood Prince of Woodbine		+32
		Bluebloods Ever Elbina		\$F
				+63
*Ideal Encore of 9524 Lady		#*Ideal 9524 of 5570 6809		\$G
#*Ideal 8728 of 5760 Blackcap		+Ideal 3020 of SE 6X7 Lady		+46
19273911 *Ideal 0051 of 3R9 Blackcap		+*Sinclair Rito Legacy 3R9		\$B
		+Ideal 5416 of 7407 7245		+109

CED	BW	WW	YW	MILK	CWT	MRB	RE	\$C
I+8	I-.6	I+31	I+57	I+22	I+14	I+.63	I+.15	+192

- This maternal sister to Lot 116 is from a Jorgensen Motherlode donor with a progeny weaning ratio of 107 on three natural calves and a progeny yearling ratio of 109 on two head.
- The time-tested sire of this female combines a progeny birth ratio of 98 with a progeny weaning ratio of 102 on 82 calves along with a daughter's collective progeny weaning ratio of 105.
- Exposed to JORGENSEN BREEDING GROUP 2.

118 Ideal 9586 Blkcap of Encore

Birth Date: 02-13-2019	Cow *19654339	Tattoo: 9586	\$M
#*Ideal 9524 of 5570 6809	+Ideal 5570 of 0452 0534		+48
*Ideal Encore of 9524 Lady	#+Ideal 6809 of 2P88 0459		\$W
18243464 +Ideal 3020 of SE 6X7 Lady	#Sinclair Extravagant 6X7		+59
	+Ideal 4428 of 6442 4465		\$F
			+112
#*Sitz Uncommon	#*Sitz Upward 307R		\$G
+*Ideal 4436 of Uncon Blackcap	Sitz Ellunas Elite 1697		+37
17959920 #Ideal 6053 of 332 1578	Ideal 332 of 049 8221		\$B
	Ideal 1578 of 7451 5138		+149

CED	BW	WW	YW	MILK	CWT	MRB	RE	\$C
-4	+2.3	+68	+130	+31	+57	+43	+36	+241

- This high-indexing daughter of the record valued Jorgensen sire Ideal Encore of 9524 Lady records a progeny weaning ratio of 116 along with a progeny yearling ratio of 117 and a progeny ribeye ratio of 119 on two calves.
- This cow stems from a Pathfinder granddam.
- Bred to calve February 3, 2205 to RITO 0040 MAGNUM OF IDEAL. Examined safe.

119 Ideal 9400 Blkcap of Encore [M1P]

Birth Date: 01-25-2019	Cow *19627238	Tattoo: 9400	\$M
#*Ideal 9524 of 5570 6809	+Ideal 5570 of 0452 0534		+45
*Ideal Encore of 9524 Lady	#+Ideal 6809 of 2P88 0459		\$W
18243464 +Ideal 3020 of SE 6X7 Lady	#Sinclair Extravagant 6X7		+49
	+Ideal 4428 of 6442 4465		\$F
			+97
Ideal 1168 of 9814 Lady	Ideal 9814 of 6832 7607		\$G
*Ideal 7201 of 1168 Blackcap	+Ideal 9011 of R Int 8155		+48
18981088 *Ideal 5514 of 1281 Blackcap	+*Ideal 1281 of 6469 Jilt		\$B
	*Ideal 9420 of 4608 7358		+145

CED	BW	WW	YW	MILK	CWT	MRB	RE	\$C
+12	-2.7	+46	+98	+34	I+41	I+.70	I+.28	+233

- This productive daughter of the record valued Jorgensen sire Ideal Encore of 9524 Lady balances a progeny birth ratio of 84 with a progeny weaning ratio of 111 on two calves.
- This cow is from the Blackcap family that has produced generations of prominent herd sires in the Jorgensen program.
- Bred to calve February 3, 2025 to RITO 0040 MAGNUM OF IDEAL. Examined safe.

120 Ideal 9433 Blkcap of Encore [M1P]

Birth Date: 02-10-2019	Cow *19624445	Tattoo: 9433	\$M
#*Ideal 9524 of 5570 6809	+Ideal 5570 of 0452 0534		+47
*Ideal Encore of 9524 Lady	#+Ideal 6809 of 2P88 0459		\$W
18243464 +Ideal 3020 of SE 6X7 Lady	#Sinclair Extravagant 6X7		+43
	+Ideal 4428 of 6442 4465		\$F
			+99
Ideal 2215 of 8296 026	+*Ideal 8296 of 1254 4465		\$G
Ideal 6451 of 2215 4783	Ideal 026 of F506 8517		+34
15481647 Ideal 4783 of 1R6 9553	Rito Idealism 1R6		\$B
	Ideal 9553 of 6330 7164		+132

CED	BW	WW	YW	MILK	CWT	MRB	RE	\$C
+10	-2.3	+47	+96	+25	I+39	I+.36	I+.33	+218

- A proven producer by the record valued Jorgensen sire Ideal Encore of 9524 Lady whose sons have been a dominant force in multiple consecutive sale seasons.
- A daughter of this cow sells as Lot 121.
- Bred to calve March 7, 2025 to JORGENSEN BREEDING GROUP 3. Examined safe.

121 Ideal 1793 Blackcap of E7899 [M1P]

Birth Date: 01-30-2021	Cow 20203796	Tattoo: 1793	\$M
#+*Sinclair Emulation XXP	#*N Bar Emulation EXT		+35
+*S A V Elation 7899	#N Bar Primrose Y3051		\$W
18911198 +*S A V Blackcap May 1782	+Rito 707 of Ideal 3407 7075		+48
	#+S A V May 2397		\$F
			+73
*Ideal Encore of 9524 Lady	#*Ideal 9524 of 5570 6809		\$G
*Ideal 9433 Blkcap of Encore	+Ideal 3020 of SE 6X7 Lady		N/A
19624445 Ideal 6451 of 2215 4783	Ideal 2215 of 8296 026		\$B
	Ideal 4783 of 1R6 9553		N/A

CED	BW	WW	YW	MILK	CWT	MRB	RE	\$C
+7	-1.7	+58	+105	+19	N/A	N/A	N/A	N/A

- This young cow from the Blackcap family is sired by the one-time world-record-selling bull SAV Elation 7899.
- The dam by Ideal Encore of 9524 Lady sells as Lot 120.
- Exposed to JORGENSEN BREEDING GROUP 3.

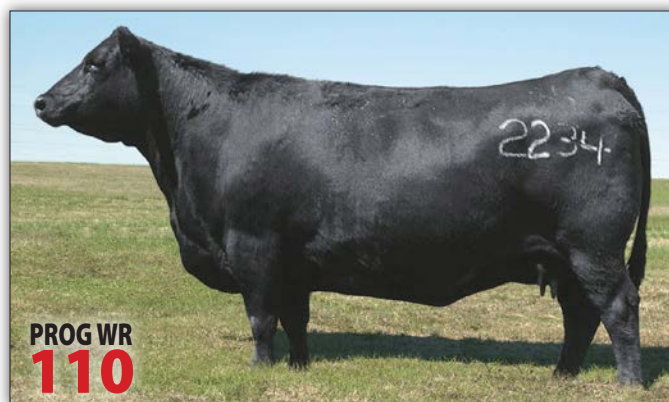

PROG WR 110
Ideal 2234 of 033 0292 – From the Blackcap family.

122 Ideal 1806 Blackcap of E7899

Birth Date: 02-14-2021	Cow 20203816	Tattoo: 1806	\$M
#+*Sinclair Emulation XXP	#*N Bar Emulation EXT		+35
+*S A V Elation 7899	#N Bar Primrose Y3051		\$W
18911198 +*S A V Blackcap May 1782	+Rito 707 of Ideal 3407 7075		+57
	#+S A V May 2397		\$F
			+80
*Ideal Encore of 9524 Lady	#*Ideal 9524 of 5570 6809		\$G
#*Ideal 8705 of 5760 Blackcap	+Ideal 3020 of SE 6X7 Lady		N/A
19273875 *Ideal 6075 of 3751 Blackcap	*Ideal 3751 of 9774 Enchanter		\$B
	*Ideal 3434 of 5570 Blackcap		N/A

CED	BW	WW	YW	MILK	CWT	MRB	RE	\$C
+4	-2	+67	+122	+24	N/A	N/A	N/A	N/A

- A three-year-old cow from the successful blending of SAV Elation 7899 and Ideal Encore of 9524 Lady.
- The dam is a Pathfinder Dam with a progeny weaning ratio of 106 on three calves.
- Exposed to JORGENSEN BREEDING GROUP 3.

123 Ideal 2870 Blkcp of 9874 [M1P]

Birth Date: 03-04-2022	Cow 20394275	Tattoo: 2870	\$M
*Ideal 6030 of 3031 Irene	+Ideal 3031 of SE 6X7 Lady		+60
*Ideal 9874 Emulation of 6030	#Ideal 1378 of 9317 Irene		\$W
19624620 Ideal 4247 of 9234 Ella	Ideal 9234 of 6469 7605		+41
	Ideal 2812 of Uncon Ella		\$F
			+57
Ideal 9234 of 6469 7605	Ideal 6469 of 2215 3676		\$G
Ideal 4245 of 9234 Blackcap	Ideal 7605 of 4545 2336		+29
17960317 *Ideal 2101 of 9XT45 Blackcap	Sinclair Emperor 9XT45		\$B
	Ideal 0600 of 4608 Blackcap		+86

CED	BW	WW	YW	MILK	CWT	MRB	RE	\$C
-1	+8	+48	+75	+18	I+22	I+.29	I+.16	+172

- This two-year-old cow is a member of the Blackcap family that has produced generations of prominent sires over multiple decades in the Jorgensen performance program.
- A maternal sister weaned her first calf with a ratio of 101.
- Bred to calve March 25, 2025 to JORGENSEN BREEDING GROUP 2. Examined safe.



PROG WR 109
EE 6277 of Ideal 46 1254 – From the Blackcap family.

A black cow standing in a green field, with the text 'PROG WR 108' overlaid in the bottom left corner.

124 Ideal 8178 of REN Jilt

\$M
+55
\$W
+51
\$F
+74
\$G
+19
\$B
+93

+74
\$G
+19
\$B
+93

CED	BW	WW	YW	MILK	CWT	MRB	RE	\$C
+3	+.9	+54	+101	+28	+40	-.03	+.62	+176

- 125** Ideal 2503 Jilt of ENCOR

\$M
+51
\$W
+58
\$F
+97
\$G
+34
\$B
+131

+97
\$G
+34
\$B
+131

CED	BW	WW	YW	MILK	CWT	MRB	RE	\$C
+11	-2.3	+58	+111	+31	l+52	l+.33	l+.61	+221

- 126 Ideal 0737 Jilt of 1168

\$M
+49
\$W
+53
\$F
+65
\$G
+31
\$B
+95

+65
\$G
+31
\$B
+95

CED	BW	WW	YW	MILK	CWT	MRB	RE	\$C
+13	-2.0	+43	+79	+35	+37	+23	+59	+172

- 127 Ideal 1492 Jilt of 3444

\$M
+48
\$W
+58
\$F
+80
\$G
+23
\$B
+102

+80
\$G
+23
\$B
+102

CED	BW	WW	YW	MILK	CWT	MRB	RE	\$C
+3	-7	+50	+92	+38	+51	+.18	+.23	+180

-

38 

128 Ideal 2828 Jilt of 0858

#Emulation 31 (DWF) 6064368	Birth Date: 05-03-2022	Cow +20465199	Tattoo: 2828	\$M
	F C R Elation Lad 652	Elation Lad 3		+53
		Blackcap Madonna L 10		\$W
		Emulous of T N 19		+37
		Miss Para Emulous 2		\$F
				+75
				\$G
				+27
				\$B
				+102
				\$C
				+185

CED	BW	WW	YW	MILK	CWT	MRB	RE	\$C
I+7	I-1.5	I+34	I+62	I+27	I+23	I+29	I+12	

- The first of two two-year-old females produced in the embryo program from a productive Jorgensen Motherlode donor who records a progeny weaning ratio of 113 on three natural calves and was selected by Jace Jensen as the \$10,000 co-third top-seller of the 2023 Jorgensen Motherlode Female Sale.
- This female is by the legendary Pathfinder Sire Emulation 31 who has left widespread positive influence throughout the Angus breed.
- Exposed to JORGENSEN BREEDING GROUP 2.

129 Ideal 2262 Jilt of RE142

Ramsey Emulous 142 8397070	Birth Date: 05-20-2022	Cow +20555803	Tattoo: 2262	\$M
	#Emulous 54	Emulous Bob of K Pride		+51
		Blackbird of Emulous 17		\$W
		Blackwood Prince of Woodbine		+31
		Bluebloods Ever Elbina		\$F
				+68
				\$G
				+45
				\$B
				+114
				\$C
				+199

CED	BW	WW	YW	MILK	CWT	MRB	RE	\$C
I+5	I-3	I+32	I+59	I+24	I+18	I+62	I+13	

- This maternal sister to Lot 128 is a product of the embryo program from a Jorgensen Motherlode donor with a progeny weaning ratio of 113 on three natural calves, selected by Jace Jensen as the \$10,000 co-third top-seller of the 2023 Jorgensen Motherlode Female Sale.
- This female is by the time-tested high-marbling and maternal sire Ramsey Emulous 142.
- Exposed to JORGENSEN BREEDING GROUP 2.

130 Ideal 9251 Jilt of 5609

Ideal 5609 of 1281 Marjorie 18243421	Birth Date: 02-25-2019	Cow +*19624387	Tattoo: 9251	\$M
	+*Ideal 1281 of 6469 Jilt	Ideal 6469 of 2215 3676		+48
		#Ideal 2636 of 750 0427		\$W
		Ideal 332 of 049 8221		+56
		Ideal 6563 of 4545 3611		\$F
				+77
				\$G
				+51
				\$B
				+127
				\$C
				+213

CED	BW	WW	YW	MILK	CWT	MRB	RE	\$C
-2	+1.2	+51	+89	+35	I+33	I+70	I+31	

- This cow produced in the embryo program is sired by the \$25,000 proven sire Ideal 5609 of 1281 Marjorie from a proven donor dam who records a progeny weaning ratio of 109 on three natural calves along with a progeny IMF ratio of 115 on 33 head.
- A maternal brother is the \$10,000 co-third top-seller of the 2013 Jorgensen Bull Sale.
- Bred to calve February 25, 2025 to RITO 0040 MAGNUM OF IDEAL. Examined safe.

131 Ideal 9006 Jilt of REN

#+*S A V Renown 3439 1763839	Birth Date: 02-07-2019	Cow #19657254	Tattoo: 9006	\$M
	+Rito 707 of Ideal 3407 7075	#R R Rito 707		+54
		Ideal 3407 of 1418 076		\$W
		#S A V 8180 Traveler 004		+60
		#+S A V May 2397		\$F
				+80
				\$G
				+32
				\$B
				+112
				\$C
				+199

CED	BW	WW	YW	MILK	CWT	MRB	RE	\$C
-2	+2.0	+62	+111	+33	I+38	I+31	I+45	

- PATHFINDER DAM.
- This productive Pathfinder Dam balances a progeny birth ratio of 95 with a progeny weaning ratio of 109 on three calves.
- The dam records a progeny weaning ratio of 104 on five calves along with a progeny IMF ratio of 168 on three head and she is a full sister to the \$10,000 co-third top-seller of the 2013 Jorgensen Bull Sale, stemming from generations of prolific donors.
- Bred to calve February 22, 2025 to JORGENSEN BREEDING GROUP 3. Examined safe.



PROG WR 113
Ideal 8721 of 5760 Jilt – Dam of Lots 128 and 129.

132 Ideal 2622 Jilt of Ancestry

+*S A V Ancestry 6090 18579228	Birth Date: 02-18-2022	Cow 20556044	Tattoo: 2622	\$M
	+*S A V Pedigree 4834	#S A V Pioneer 7301		+57
		#S A V Blackcap May 4136		\$W
		+Rito 707 of Ideal 3407 7075		+64
		S A V Elba 1094		\$F
				+93
				\$G
				+36
				\$B
				+130
				\$C
				+226

CED	BW	WW	YW	MILK	CWT	MRB	RE	\$C
+0	+3.0	+72	+122	+29	I+45	I+39	I+36	

- This two-year-old daughter of the \$70,000 proven sire SAV Ancestry 6090 records an impress individual weaning ratio of 114 from a Pathfinder Dam who balances a progeny birth ratio of 93 with a progeny weaning ratio of 104 on four calves and a progeny yearling ratio of 105 combined with progeny IMF and ribeye ratios of 123 and 102 respectively on two head.
- This female stems from generations of high-indexing donors.
- Exposed to JORGENSEN BREEDING GROUP 2.

133 Ideal 2139 Jilt of 8160

+*Ideal 8160 of REN Marjorie 19287242	Birth Date: 02-07-2022	Cow 20393931	Tattoo: 2139	\$M
	#+*S A V Renown 3439	+Rito 707 of Ideal 3407 7075		+33
		*S A V Blackcap May 4136		\$W
		Ideal 332 of 049 8221		+59
		Ideal 6563 of 4545 3611		\$F
				+79
				\$G
				N/A
				\$B
				N/A
				\$C
				N/A

CED	BW	WW	YW	MILK	CWT	MRB	RE	\$C
-10	+4.6	+75	+127	+30	N/A	N/A	N/A	

- A daughter of the \$23,000 top-seller of the 2019 Jorgensen Bull Sale produced from a maternal sister to the \$10,000 co-third top-seller of the 2013 Jorgensen Bull Sale.
- This female records an individual weaning ratio of 112 from a dam with a progeny weaning ratio of 106 on two calves.
- Bred to calve March 26, 2025 to JORGENSEN BREEDING GROUP 2. Examined safe.



PROG WR 109
Ideal 9741 of 332 2636 – Dam of Lot 130 and grandam of Lots 131 through 135.

September 21, 2024

Jorgensen Jilt Family



Ideal 9741 of 332 2636 – Grandam of Lot 137.



Ideal 8049 of Ren Jilt – Dam of Lot 137.

134	Birth Date: 02-17-2020	Cow +*19869669	Tattoo: 0180	\$M
	+*Ideal 1281 of 6469 Jilt	Ideal 6469 of 2215 3676		+40
*Ideal 5609 of 1281 Marjorie		Ideal 2636 of 750 0427		\$W
18243421	Ideal 9763 of 332 6563	Ideal 332 of 049 8221		+53
		Ideal 6563 of 4545 3611		\$F
				+72
	+Ideal 5570 of 0452 0534	Ideal 0452 OF 5439 467		\$G
**Ideal 1510 of 5570 Jilt		Ideal 0534 OF 7451 796		+43
17137131	+*Ideal 9741 of 332 2636	Ideal 332 of 049 8221		\$B
		Ideal 2636 of 750 0427		+115
				\$C
				+189

- This daughter of the \$35,000 proven sire Ideal 5609 of 1281 Marjorie is from a top-indexing Pathfinder Dam with a progeny weaning ratio of 110 and a progeny yearling ratio of 107 on four natural calves combined with a progeny IMF ratio of 116 on 26 head.
- A maternal sister sells as Lot 135.
- Exposed to JORGENSEN BREEDING GROUP 3.

137	Birth Date: 02-10-2021	Cow 20203888	Tattoo: 1266	\$M
	#+*Coleman Charlo 0256	#*O C C Paxton 730P		+68
*S A V Rainfall 6846		+Bohi Abigale 6014		\$W
18578963	*S A V Blackcap May 4136	#S A V 8180 Traveler 004		+53
		+S A V May 2397		\$F
				+78
	#+*S A V Renown 3439	+Rito 707 of Ideal 3407 7075		\$G
+*Ideal 8049 of REN Jilt		*S A V Blackcap May 4136		+46
19287175	+*Ideal 9744 of 332 2636	Ideal 332 of 049 8221		\$B
		Ideal 2636 of 750 0427		+124
				\$C
				+229

- This young cow balances a progeny birth ratio of 99 with a progeny weaning ratio of 108 along with a progeny IMF ratio of 129 on her first calf.
- This female is backed by the proven maternal brothers SAV Rainfall 6846 and SAV Renown 3439, produced as a natural calf from a Jorgensen Motherlode donor with a progeny weaning ratio of 106 on three natural calves and a progeny IMF ratio of 156 on one head.
- The dam is a maternal sister to both the \$16,000 second top-seller of the 2014 Jorgensen Bull Sale and the \$18,000 co-third top-seller of the 2015 Jorgensen Bull Sale.
- Exposed to JORGENSEN BREEDING GROUP 3.

135	Birth Date: 02-25-2021	Cow +20162945	Tattoo: 1502	\$M
	+Ideal 5570 of 0452 0534	Ideal 0452 OF 5439 467		+40
*Ideal 3444 of 5570 Jilt		Ideal 0534 OF 7451 796		\$W
17654834	+*Ideal 9744 of 332 2636	Ideal 332 of 049 8221		+54
		Ideal 2636 of 750 0427		\$F
				+92
	+Ideal 5570 of 0452 0534	Ideal 0452 OF 5439 467		\$G
**Ideal 1510 of 5570 Jilt		Ideal 0534 OF 7451 796		+34
17137131	+*Ideal 9741 of 332 2636	Ideal 332 of 049 8221		\$B
		Ideal 2636 of 750 0427		+126
				\$C
				+203

- A maternal sister to Lot 134 produced in the Jorgensen embryo program.
- The donor dam is a proven Pathfinder Dam with progeny weaning and yearling ratios of 110 and 107 respectively on four natural calves combined with a progeny IMF ratio of 116 on 26 head.
- Exposed to JORGENSEN BREEDING GROUP 3.

138	Birth Date: 03-08-2019	Cow *19624539	Tattoo: 9540	\$M
	*Ideal 3584 of 9524 Blckbrd	#*Ideal 9524 of 5570 6809		+49
*Ideal 5818 of 3584 Jilt		*Ideal 1005 of 7275 Blackbird		\$W
18243560	+Ideal 3544 of 9524 Jilt	#*Ideal 9524 of 5570 6809		+55
		Ideal 357 of 745 0253		\$F
				+67
	#*Ideal 6051 of 332 2636	Ideal 332 of 049 8221		\$G
*Ideal 3768 of 6051 Jilt		Ideal 2636 of 750 0427		+29
17654786	Ideal 8891 of 4443 4549	+Ideal 443 of Shadow 4465 DGT		\$B
		+Ideal 4549 of 7451 6224		+96
				\$C
				+174

- This cow balances a progeny birth ratio of 93 with a progeny weaning ratio of 102 on three calves and a progeny yearling ratio of 105 combined with progeny IMF and ribeye ratios of 113 and 107 respectively from a top-indexing dam.
- The grandam is a Pathfinder Dam.
- Bred to calve February 3, 2025 to IDEAL ALL PRO. Examined safe.

136	Birth Date: 02-26-2022	Cow 20393976	Tattoo: 2217	\$M
	#+*S A V Renown 3439	+Rito 707 of Ideal 3407 7075		+41
*Ideal 0032 Rito of REN		*S A V Blackcap May 4136		\$W
19888488	*Ideal 7706 of Encore Lady	*Ideal Encore of 9524 Lady		+41
		*Ideal 5107 of 9969 Lady		\$F
				+74
	*Ideal 5609 of 1281 Marjorie	+*Ideal 1281 of 6469 Jilt		\$G
+*Ideal 0175 Jilt of 1510		Ideal 9763 of 332 6563		N/A
19869655	#*Ideal 1510 of 5570 Jilt	+Ideal 5570 of 0452 0534		\$B
		+*Ideal 9741 of 332 2636		N/A
				\$C
				N/A

- The dam of this two-year-old cow is a flush sister to Lot 134.
- The grandam is a high-indexing Pathfinder Dam backed by multiple generations of proven donors.
- Bred to calve March 28, 2025 to JORGENSEN BREEDING GROUP 2. Examined safe.

139	Birth Date: 02-20-2022	Cow 20393975	Tattoo: 2216	\$M
	#+*S A V Renown 3439	+Rito 707 of Ideal 3407 7075		+56
*Ideal 0032 Rito of REN		*S A V Blackcap May 4136		\$W
19888488	*Ideal 7706 of Encore Lady	*Ideal Encore of 9524 Lady		+45
		*Ideal 5107 of 9969 Lady		\$F
				+65
	*Ideal 6058 of 3412 Blackcap	+*Ideal 3412 of 7407 Jilt		\$G
*Ideal 0512 Jilt of 5393		*Ideal 3800 of Uncon Blckcp		N/A
19870015	#*Ideal 5393 of 9259 Jilt	+Ideal 9259 of 6807 0421		\$B
		*Ideal 2537 of 5570 Jilt		N/A
				\$C
				N/A

- A two-year-old grandam of the Pathfinder Sire SAV Renown 3439.
- The maternal grandam is a Pathfinder Dam.
- Exposed to JORGENSEN BREEDING GROUP 2.

Jorgensen Jilt and Queen Mother Families



Ideal 1281 of 6469 Jilt –
Flush brother to the dam of
Lots 140 and 141.



SAV Eliminator 9105 –
Featuring his daughters.



Ideal 1217 of 6469 Jilt – Dam of Lots 140 and 141.

140 Ideal 2168 Jilt of Elmnr

Birth Date: 02-14-2022		Cow +20555708		Tattoo: 2168	\$M
+Rito 707 of Ideal 3407 7075		#R R Rito 707			+30
*S A V Eliminator 9105		Ideal 3407 of 1418 076			\$W
16396514 +S A V Abigale 5646		#+S A F 598 Bando 5175			+47
		S A V Abigale 6062			\$F
					+91
Ideal 6469 of 2215 3676		Ideal 2215 of 8296 026			\$G
+*Ideal 1217 of 6469 Jilt		Ideal 3676 of 1463 186			+40
17109322 #Ideal 2636 of 750 0427		Mohnen Modern Design			\$B
		+Ideal 0427 OF 5439 1461			+130
CED	BW	WW	YW	MILK	CWT
I-3	I+2.4	I+52	I+96	I+29	I+35
				I+59	I+.09
					+199

- The first of two flush sisters by the \$95,000 SAV Eliminator 9105 from a proven donor dam who is a flush to the \$59,000 Ideal 1281 of 6469 Jilt, stemming from the Pathfinder Dam Ideal 2636 of 750 0427.
- The dam has a progeny IMF ratio of 122 on seven head.
- Exposed to JORGENSEN BREEDING GROUP 2.

141 Ideal 2169 Jilt of Elmnr

Birth Date: 05-08-2022		Cow +20555709		Tattoo: 2169	\$M
+Rito 707 of Ideal 3407 7075		#R R Rito 707			+30
*S A V Eliminator 9105		Ideal 3407 of 1418 076			\$W
16396514 +S A V Abigale 5646		#+S A F 598 Bando 5175			+47
		S A V Abigale 6062			\$F
					+91
Ideal 6469 of 2215 3676		Ideal 2215 of 8296 026			\$G
+*Ideal 1217 of 6469 Jilt		Ideal 3676 of 1463 186			+40
17109322 #Ideal 2636 of 750 0427		Mohnen Modern Design			\$B
		+Ideal 0427 OF 5439 1461			+130
CED	BW	WW	YW	MILK	CWT
I-3	I+2.4	I+52	I+96	I+29	I+35
				I+59	I+.09
					+199

- A flush sister to Lot 140 from the mating of the \$95,000 SAV Eliminator 9105 with the flush sister to the \$59,000 Ideal 1281 of 6449 Jilt.
- The donor dam has a progeny IMF ratio of 122 on seven head with two daughters in production who post a collective progeny weaning ratio of 104.
- Exposed to JORGENSEN BREEDING GROUP 2.

142 Ideal 2900 Jilt of Landmark

Birth Date: 02-20-2022		Cow 20394297		Tattoo: 2900	\$M
#Nichols Landmark L56		#Nichols Benchmark J32			+33
+Landmark 5215 of Ideal 9100		Nichols Black Enchantress855			\$W
10710666 Rito 9100 of Ideal 6235 119		#Rito 72 of Ideal 3166			+32
		#Band 234 of Ideal 4122			\$F
					+74
#*Ideal 6051 of 332 2636		Ideal 332 of 049 8221			\$G
*Ideal 3768 of 6051 Jilt		#Ideal 2636 of 750 0427			+8
17654786 #Ideal 8891 of 4443 4549		+Ideal 443 of Shadow 4465 DGT			\$B
		+Ideal 4549 of 7451 6224			+81
CED	BW	WW	YW	MILK	CWT
-2	+2.3	+35	+70	+31	I+23
				I-15	I+.16
					+138

- This two-year-old female from the Jilt family is by the proven sire Landmark 5215 of Ideal 9100 who is the top-selling bull of the 1986 Jorgensen Sale.
- The dam records a progeny birth ratio of 99 balanced with a progeny weaning ratio of 103 on six calves and a progeny yearling ratio of 107 on four head with seven daughters in production who post a collective progeny weaning ratio of 102.
- Exposed to JORGENSEN BREEDING GROUP 2.

143 Ideal 3252 Jilt of Rnfl [M1P]

Birth Date: 01-18-2023		Cow 20779506		Tattoo: 3252	\$M
#+*Coleman Charlo 0256		#*O C C Paxton 730P			+56
*S A V Rainfall 6846		+Bohi Abigale 6014			\$W
18578963 *S A V Blackcap May 4136		#S A V 8180 Traveler 004			+48
		#+S A V May 2397			\$F
					+78
+*S A V Elation 7899		#+*Sinclair Emulation XXP			\$G
Ideal 1810 Jilt of E7899		+*S A V Blackcap May 1782			N/A
20203813 *Ideal 8726 of 5760 Jilt		*Ideal Encore of 9524 Lady			\$B
		*Ideal 5315 of 0116 Jilt			N/A
CED	BW	WW	YW	MILK	CWT
+8	-6	+55	+103	+24	N/A
				N/A	N/A
					+199

- A young female by the Select Sires proven sire SAV Rainfall 6846 from a dam by the one-time world-record-selling SAV Elation 7899.
- The grandam is by the record valued Jorgensen sire Ideal Encore of 9524 Lady.
- Exposed to JORGENSEN BREEDING GROUP 1.

144 Ideal 3014 Ella of QB

Birth Date: 02-03-2023		Cow 20779485		Tattoo: 3014	\$M
#+*S A V Regard 4863		#+*S A V Resource 1441			+54
*S A V Quarterback 7933		#+S A V Blackcap May 5530			\$W
18913003 +*S A V Blackcap May 3525		#*S A V Final Answer 0035			+70
		#+S A V May 2397			\$F
					+98
*Ideal 4223 of 1168 Blkbrd		Ideal 1168 of 9814 Lady			\$G
Ideal 0631 Traveler of 4223		*Ideal 2441 of 9524 Blkbrd			+34
19870041 +Ideal 6553 of 1281 Ella		+*Ideal 1281 of 6469 Jilt			\$B
		#Ideal 6056 of 332 1449			+132
CED	BW	WW	YW	MILK	CWT
+6	+6	+75	+124	+28	I+60
				I+20	I+.83
					+225

- This high-indexing daughter of the \$160,000 SAV Quarterback 7933 balances an individual birth ratio of 86 with an individual weaning ratio of 112.
- The dam has a progeny birth ratio of 92 combined with a progeny weaning ratio of 112 on two calves.
- Exposed to JORGENSEN BREEDING GROUP 1.



Landmark 5215 of Ideal 9100 – From the Queen Mother family.

September 21, 2024

Jorgensen Queen Mother Family

145 Ideal 9803 Ella of Rider

Birth Date: 02-05-2019				Cow #19657151				Tattoo: 9803				\$M
+*Sinclair Shadow Rider 9534				N Bar Shadow X4124								+\$7
*Sinclair Shadow Rider 1741				#N Bar Primrose Y3051								\$W
17088455 Sinclair Ms Fern 8XE21 4RA2				+*Sinclair Excellency 5X25								+\$58
				Sinclair Miss Fern 4RA2 71								\$F
												+\$63
+*Ideal 1281 of 6469 Jilt				Ideal 6469 of 2215 3676								\$G
+Ideal 6537 of 1281 Ella				#Ideal 2636 of 750 0427								+\$36
18706109 #Ideal 6056 of 332 1449				Ideal 332 of 049 8221								\$B
				+Ideal 1449 of 5439 7361								+\$99
CED	BW	WW	YW	MILK	CWT	MRB	RE					\$C
-7	+3.6	+63	+104	+30	+37	+41	+21					+\$185

153 Ideal 4101 of Res Dorinda [M1P]

Birth Date: 02-08-2014		Cow *17964260	Tattoo: 4101	\$M
+Rito 707 of Ideal 3407 7075		#R R Rito 707		+49
#+*S A V Resource 1441		Ideal 3407 of 1418 076		\$W
17016597 *S A V Blackcap May 4136		#S A V 8180 Traveler 004		+34
		#+S A V May 2397		\$F
				+53
+Ideal 6545 of 3542 1563		#+*Ideal 3542 of 7451 7417		\$G
Ideal 8572 of 6545 4082		Ideal 1563 of 7451 3499		+33
16137444 Ideal 4082 of 135 1217		Ideal 135 of 5189 6200		\$B
		Ideal 1217 of 8296 541		+86

CED	BW	WW	YW	MILK	CWT	MRB	RE	\$C
+0	+2.9	+45	+83	+19	+19	+05	+1.07	+161

• This Jorgensen Motherlode donor by the established Pathfinder Sire SAV Resource 1441 is from the herd sire producing Dorinda family that has generated numerous prominent sires including the Pathfinder Sires known as Rito 149, Rito 72, Rito 206, Eldorado 156, and others including Super X 5189, Ideal 692, Ideal 3452, Rito 549, Ideal 7318, Ideal 033 and more.

• The dam earned a progeny weaning ratio of 101 on eight calves.

• Exposed to RITO 0040 MAGNUM OF IDEAL.

154 Ideal 2481 Dorinda of ENCOR [M1P]

Birth Date: 02-07-2022		Cow 20394062	Tattoo: 2481	\$M
#*Ideal 9524 of 5570 6809		+Ideal 5570 of 0452 0534		+48
*Ideal Encore of 9524 Lady		#+Ideal 6809 of 2P88 0459		\$W
18243464 +Ideal 3020 of SE 6X7 Lady		#Sinclair Extravagant 6X7		+50
		+Ideal 4428 of 6442 4465		\$F
				+72
*Ideal 6030 of 3031 Irene		+Ideal 3031 of SE 6X7 Lady		\$G
*Ideal 9882 Dorinda of 6030		#Ideal 1378 of 9317 Irene		N/A
19627486 *Ideal 5713 of 2621 Dorinda		*Ideal 2621 of 5570 Jilt		\$B
		*Ideal 2733 of 0420 Dorinda		N/A

CED	BW	WW	YW	MILK	CWT	MRB	RE	\$C
+8	-1.1	+54	+105	+28	N/A	N/A	N/A	N/A

• A two-year-old daughter of the Jorgensen record valued sire Ideal Encore of 9524 Lady from the most prolific herd sire producing early Jorgensen cow family.

• This female is from the same family as the donor who sells as Lot 153.

• Exposed to JORGENSEN BREEDING GROUP 2.

155 Ideal 3272 Rose of Rnfl

Birth Date: 02-03-2023		Cow 20779585	Tattoo: 3272	\$M
#+*Coleman Charlo 0256		#*O C C Paxton 730P		+63
+*S A V Rainfall 6846		+Bohi Abigale 6014		\$W
18578963 *S A V Blackcap May 4136		#S A V 8180 Traveler 004		+43
		#+S A V May 2397		\$F
				+81
*Ideal Encore of 9524 Lady		#*Ideal 9524 of 5570 6809		\$G
Ideal 1410 Rose of ENCR		+Ideal 3020 of SE 6X7 Lady		N/A
20163966 +*Ideal 9029 Rose of REN		#+*S A V Renown 3439		\$B
		#*Ideal 0514 of 3542 Rose		N/A

CED	BW	WW	YW	MILK	CWT	MRB	RE	\$C
+4	+1.4	+54	+108	+26	N/A	N/A	N/A	N/A

• A young female with a royal pedigree backed by the maternal brothers SAV Rainfall 6846 and SAV Renown 3439 from a dam by Ideal Encore of 9524 Lady.

• The grandam is a flush sister to Lot 156.

• Bred to calve March 26, 2025 to JORGENSEN BREEDING GROUP 1. Examined safe.

156 Ideal 9026 Rose of REN

Birth Date: 02-21-2019		Cow +*19657331	Tattoo: 9026	\$M
+Rito 707 of Ideal 3407 7075		#R R Rito 707		+55
#+*S A V Renown 3439		Ideal 3407 of 1418 076		\$W
17633839 *S A V Blackcap May 4136		#S A V 8180 Traveler 004		+52
		#+S A V May 2397		\$F
				+87
#+*Ideal 3542 of 7451 7417		#+*Ideal 7451 of 8103 4465		\$G
#*Ideal 0514 of 3542 Rose		+*Ideal 7417 of 1418 4465		+30
16715480 #+Ideal 6800 of 2P88 0204		#+*Sinclair Net Present Value		\$B
		Ideal 0204 OF 5201 8147		+117

CED	BW	WW	YW	MILK	CWT	MRB	RE	\$C
+0	+2.5	+63	+118	+27	+46	+11	+80	+207

• This Jorgensen Motherlode donor records a progeny weaning ratio of 104 on three calves and a progeny yearling ratio of 114 combined with progeny IMF and ribeye ratios of 117 and 116 respectively on one head, produced from a second-generation Pathfinder Dam with progeny weaning and yearling ratios of 108 and 105 respectively on six head.

• A maternal brother is the \$14,500 third top-seller of the 2014 Jorgensen Bull Sale and a maternal sister produced the \$19,000 fourth top-seller of the 2024 Jorgensen Bull Sale.

• Bred to calve March 22, 2025 to RITO 0040 MAGNUM OF IDEAL. Examined safe.



Ideal 4101 of Res Dorinda – Lot 153

DAM WR
101

157 Ideal 3013 Pride of QB

Birth Date: 02-02-2023		Cow 20779575	Tattoo: 3013	\$M
#+*S A V Regard 4863		#+*S A V Resource 1441		+71
+*S A V Quarterback 7933		#+S A V Blackcap May 5530		\$W
18913003 +*S A V Blackcap May 3525		#*S A V Final Answer 0035		+68
		#+S A V May 2397		\$F
				+95
*Ideal 5359 of 0388 Blkbrd		+*Ideal 0388 of 7773 Blackcap		\$G
*Ideal 8488 of 5359 Pride		Ideal 7350 of 3E8 4363		+42
19274120 *Ideal 2107 of 9XT45 Pride		Sinclair Emperor 9XT45		\$B
		+*Ideal 0167 of 5173 Pride		+137

CED	BW	WW	YW	MILK	CWT	MRB	RE	\$C
-3	+4.1	+80	+132	+28	I+53	I+.53	I+.39	+249

• A high-indexing young female with an individual weaning ratio of 117 by the \$160,000 SAV Quarterback 7933.

• The dam records a progeny weaning ratio of 109 on three calves.

• Exposed to JORGENSEN BREEDING GROUP 1.

158 Ideal 9226 Irene of 5609

Birth Date: 02-15-2019		Cow *19627216	Tattoo: 9226	\$M
+*Ideal 1281 of 6469 Jilt		Ideal 6469 of 2215 3676		+49
*Ideal 5609 of 1281 Marjorie		#Ideal 2636 of 750 0427		\$W
18243421 Ideal 9763 of 332 6563		Ideal 332 of 049 8221		+56
		Ideal 6563 of 4545 3611		\$F
				+79
#*Ideal 9524 of 5570 6809		+Ideal 5570 of 0452 0534		\$G
*Ideal 3502 of 9524 Irene		#+Ideal 6809 of 2P88 0459		+28
17654593 +*Ideal 1314 of 7773 Irene		#*Ideal 7773 of 332 3403		\$B
		+Ideal 3403 of 7407 4461		+107

CED	BW	WW	YW	MILK	CWT	MRB	RE	\$C
+2	+3	+55	+98	+31	+41	+15	+49	+188

• This daughter of the \$35,000 proven sire Ideal 5609 of 1281 Marjorie has a progeny weaning ratio of 100 on three calves from a dam with a progeny weaning ratio of 101 on seven calves.

• The grandam is a flush sister to three bulls and a maternal sister to two bulls who all ranked among the top-sellers of the 2012 Jorgensen Bull Sale.

• Bred to calve February 25, 2025 to RITO 0040 MAGNUM OF IDEAL. Examined safe.



Ideal 9026 Rose of Ren – Lot 156

PROG WR
104

Jorgensen Reference Sires

1.1 Ideal 2381 Emulous of Rnfl

Birth Date: 02-05-2022 Bull 20555962 Tattoo: 2381
Sire: +*S A V Rainfall 6846
Dam: *Ideal 0306 Belle of 5754

1.2 Ideal 2835 Emulatn of 0858

Birth Date: 05-05-2022 Bull +20465194 Tattoo: 2835
Sire: #Emulation 31 [JW]
Dam: *Ideal 9420 Marjorie of Encor

1.3 Ideal 2916 Skymere of 2058

Birth Date: 05-02-2022 Bull +*20556046 Tattoo: 2916
Sire: Skylandmere 2058
Dam: *Ideal 7209 of 1168 Marjorie

1.4 Ideal 2937 Skymere of P11

Birth Date: 06-07-2022 Bull +20556075 Tattoo: 2937
Sire: Skylandmere 2058
Dam: #+*Ideal 4124 of Res Blkbrd

1.5 Ideal CCG 2998 Eldorado ENCR

Birth Date: 02-27-2022 Bull *20481694 Tattoo: 2998
Sire: *Ideal Encore of 9524 Lady
Dam: *ACW Emblynnette DA05 7241

1.6 Ideal 3081 Rito of Magnum

Birth Date: 02-07-2023 Bull 20725849 Tattoo: 3081
Sire: *Rito 0040 Magnum of Ideal
Dam: *Ideal 9618 Marjorie of 4223

1.7 Ideal 3111 Rito of 7075

Birth Date: 02-24-2023 Bull +20727002 Tattoo: 3111
Sire: +Rito 707 of Ideal 3407 7075
Dam: *Ideal 7704 of Encore Blkbrd

1.8 Ideal 3328 Emulous of 1283

Birth Date: 02-12-2023 Bull 20725936 Tattoo: 3328
Sire: Ideal 1283 Emulos of R6846
Dam: Ideal 1418 Rose of ENCR

1.9 Ideal 3429 Eldorado of ENCR

Birth Date: 01-30-2023 Bull 20725970 Tattoo: 3429
Sire: *Ideal Encore of 9524 Lady
Dam: Ideal 1217 Jilt of 5609

1.10 Ideal 3454 Eldorado of ENCR

Birth Date: 02-14-2023 Bull 20725994 Tattoo: 3454
Sire: *Ideal Encore of 9524 Lady
Dam: *Ideal 9007 Barletta of REN

1.11 Ideal 3495 Eldorado of 0487

Birth Date: 03-07-2023 Bull 20885267 Tattoo: 3495
Sire: *Ideal 0487 Eldorado of ENCR
Dam: +*Ideal 8305 of 7318 Jilt

1.12 Ideal 3502 Eldorado of 0478

Birth Date: 03-04-2023 Bull 20726032 Tattoo: 3502
Sire: *Ideal 0478 Eldorado of ENCR
Dam: *Ideal 9204 Belle of 5609

1.13 Ideal 3622 Traveler of CERT

Birth Date: 02-09-2023 Bull 20779647 Tattoo: 3622
Sire: +*S A V Certified 0849
Dam: *Ideal 9540 Jilt of 5818

1.14 Ideal 3654 Traveler of 0637

Birth Date: 03-01-2023 Bull 20726049 Tattoo: 3654
Sire: *Ideal 0637 Traveler of 4223
Dam: #+*Ideal 8245 of 1168 Jilt

1.15 Clark Renown 3RN5

Birth Date: 02-25-2023 Bull 21014111 Tattoo: 3RN5
Sire: #+*S A V Renown 3439
Dam: Clark Clova Pride 0EX9 6522

2.1 Ideal 1053 Rito of QB

Birth Date: 02-06-2021 Bull 20203893 Tattoo: 1053
Sire: +*S A V Quarterback 7933
Dam: *Ideal 5363 of 1281 Marjorie

2.2 Ideal 1246 Emulos of 5609

Birth Date: 02-22-2021 Bull 20164210 Tattoo: 1246
Sire: *Ideal 5609 of 1281 Marjorie
Dam: +*Ideal 8051 of REN Marjorie

2.3 Ideal 1295 Emulos of R6846

Birth Date: 02-14-2021 Bull 20203912 Tattoo: 1295
Sire: +*S A V Rainfall 6846
Dam: +*Ideal 7317 of 2760 Marjorie

2.4 Ideal 1386 Emulous of E1674

Birth Date: 04-21-2021 Bull +20266116 Tattoo: 1386
Sire: #Tail N Emulous 1674
Dam: +*Ideal 4121 of Res Betty

2.5 Ideal 1530 Eldorado of 3444

Birth Date: 02-26-2021 Bull +20162918 Tattoo: 1530
Sire: *Ideal 3444 of 5570 Jilt
Dam: #+*Ideal 0723 of 332 Jilt

2.6 Ideal 1832 Emulatn of E7899

Birth Date: 02-11-2021 Bull 20203826 Tattoo: 1832
Sire: +*S A V Elation 7899
Dam: *Ideal 8706 of 5760 Jilt

2.7 Ideal 1923 Emulous of E1674

Birth Date: 04-27-2021 Bull +20266081 Tattoo: 1923
Sire: #Tail N Emulous 1674
Dam: #*Ideal 6208 of 1168 Blkbrd

2.8 Ideal 1952 Emulous of E1674

Birth Date: 05-04-2021 Bull +20266103 Tattoo: 1952
Sire: #Tail N Emulous 1674
Dam: *Ideal 5118 of RES Marjorie

2.9 Ideal 1973 Emulous of E2207

Birth Date: 05-29-2021 Bull +20223033 Tattoo: 1973
Sire: Extra 2207 of Ideal 522
Dam: #+*Ideal 3835 of Uncon Betty

2.10 Ideal 2575 Eldorado of ENCR

Birth Date: 03-02-2022 Bull +20394125 Tattoo: 2575
Sire: *Ideal Encore of 9524 Lady
Dam: #+*Ideal 3835 of Uncon Betty

2.11 Ideal 3011 Rito Revolver

Birth Date: 02-27-2023 Bull +*20788179 Tattoo: 3011
Sire: +Rito Revolve OR5
Dam: *Ideal 7209 of 1168 Marjorie

2.12 Ideal 3051 Rito of QB

Birth Date: 02-15-2023 Bull +20779631 Tattoo: 3051
Sire: +*S A V Quarterback 7933
Dam: #+*Ideal 9743 of 332 236

2.13 Ideal 3295 Emulous of Rnfl

Birth Date: 02-02-2023 Bull 20779579 Tattoo: 3295
Sire: +*S A V Rainfall 6846
Dam: +*Ideal 1503 Jilt of 3444

2.14 Ideal 3446 Eldorado of ENCR

Birth Date: 02-08-2023 Bull 20725986 Tattoo: 3446
Sire: *Ideal Encore of 9524 Lady
Dam: *Ideal 9824 Lady of 6030

2.15 Ideal 3744 Excalibur

Birth Date: 02-26-2023 Bull +*20782470 Tattoo: 3744
Sire: N Bar Emulation Ext A1747
Dam: +*Ideal 7574 of 1281 Marjorie

3.1 Ideal 1972 Emulous of E142

Birth Date: 05-22-2021 Bull +20252372 Tattoo: 1972
Sire: Ramsey Emulous 142
Dam: +*Ideal 5143 of RES Marjorie

3.2 Clark New Trend 1N6

Birth Date: 02-09-2021 Bull +20069308 Tattoo: 1N6
Sire: #A A R New Trend
Dam: J C Donna 6520 9018

3.3 Clark Quarterback 1Q17

Birth Date: 02-08-2021 Bull 20066297 Tattoo: 1Q17
Sire: +*S A V Quarterback 7933
Dam: Lisnageers Barbara 541

3.4 Clark Quarterback 1Q4

Birth Date: 01-18-2021 Bull 20066268 Tattoo: 1Q4
Sire: +*S A V Quarterback 7933
Dam: *J C Donna 0561 6Y3

3.5 Clark Rito 1R8

Birth Date: 02-08-2021 Bull +20068514 Tattoo: 1R8
Sire: +Rito 707 of Ideal 3407 7075
Dam: *J C Lady 6500 7004

3.6 Ideal 2080 Rito of REN

Birth Date: 02-13-2022 Bull +20555519 Tattoo: 2080
Sire: #+*S A V Renown 3439
Dam: #*Ideal 1011 of 7275 Blackcap

3.7 Ideal 2313 Emulous of TNE

Birth Date: 05-03-2022 Bull +20559677 Tattoo: 2313
Sire: #Tail N Emulous 1674
Dam: +*Ideal 3020 of SE 6X7 Lady

3.8 Ideal 2745 Emulous of 9341

Birth Date: 02-27-2022 Bull 20394223 Tattoo: 2745
Sire: *Ideal 9341 Emulous of 6612
Dam: *Ideal 8477 of 5463 Blkbrd

3.9 Ideal 3098 Rito of 9105

Birth Date: 02-27-2023 Bull +20779402 Tattoo: 3098
Sire: *S A V Eliminator 9105
Dam: *Ideal 3812 of Uncon Belle

3.10 Ideal 3108 Rito of 7075

Birth Date: 02-23-2023 Bull +20726999 Tattoo: 3108
Sire: +Rito 707 of Ideal 3407 7075
Dam: *Ideal 9505 of 5570 7104

3.11 Ideal 3112 Rito of 7075

Birth Date: 02-24-2023 Bull +20727102 Tattoo: 3112
Sire: +Rito 707 of Ideal 3407 7075
Dam: *Ideal 9411 Marjorie of Encor

3.12 Clark First Edition 3B8

Birth Date: 03-10-2023 Bull 21008178 Tattoo: 3B8
Sire: *Clark First Edition
Dam: +Clark Dorinda 9575 0549

3.13 Clark Badlands 3L30

Birth Date: 02-02-2023 Bull 21014136 Tattoo: 3L30
Sire: *Ellingson Badlands 0285
Dam: +Clark Cheyenne 1RS6 1527

3.14 Clark Reward 3RC3

Birth Date: 03-13-2023 Bull 21008179 Tattoo: 3RC3
Sire: Clark Renown 9523
Dam: +Clark Enchantress 0EX10 5017

Breeding Group 1: Exposed to Reference Sires 1.1-1.15; Breeding Group 2: Exposed to Reference Sires 2.1-2.15; Breeding Group 3: Exposed to Reference Sires 3.1-3.15.

Join us for CATTLEMEN'S WEEK – 2024



**Make Your
Reservation Early**

www.lazyjgrand.com

1-800-548-2855

**A Pheasant Hunt for Cattlemen Only in the
Famous Golden Triangle of South Dakota**



**Arrive Thurs. Sept. 26
Hunt Fri & Sat, Sept. 27 & 28**



September 21, 2024

Customer Calf Sale Directory

Jorgensen Land & Cattle is proud of the genetics we offer, and we are proud of the cattle that our customers produce. In an effort to help our customers, we are offering our customers the opportunity to list their cattle for sale in our Customer Calf Sale Directory.



This list is published and shared with industry partners and parties interested in purchasing reputation animals from our customer base.

For details call Larry Gran 605-641-3254 or Scan this QR code to list your calves

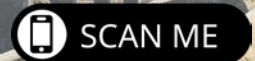

Semen Directory

NAME	SIRE LINE	PRICE
Ideal Encore of 9524 Lady	Eldorado	\$ 250
Ideal Accolade 2558	Eldorado	\$ 25
SAV Idealist 3658	Eldorado	\$ 25
Ideal CCG Applause 2999	Eldorado	\$ 25
Ideal 0477 Eldorado of ENCR	Eldorado	\$ 25
Ideal CCG 2995 Eldorado ENCR	Eldorado	\$ 25
Rito 0040 Magnum of Ideal	Rito	\$ 40
Ideal All Pro	Rito	\$ 25
Ideal 1168 of 9814 Lady	Traveler	\$ 25
Ideal 7773 of 332 3403	Traveler	\$ 25
Ideal 2272 Emulous of RE142	Emulous	\$ 25
Ideal 2323 Emulous of TNE	Emulous	\$ 25
Ideal 5609 of 1281 Marjorie	Emulous	\$ 25
Ideal 1281 of 6469 Jilt	Emulous	\$ 25
Ideal 3744 Excalibur	Emulation	\$ 25
Ideal Clark Exceptional 3V1	Emulation	\$ 25
Ideal 2916 Skymere of 2058	Skymere	\$ 25
Ideal 9524 of 5570 6809	Eldorado	\$ 25
Ideal 7451 of 8103 4465	Eldorado	\$ 25

For more information or to order semen, please call us at 800-548-2855,
or call Isaiah Shnurman of Genetic Hedging Solutions at 515-371-5065



Jorgensen Land & Cattle

The 2024 Sale will be held at the Lazy J Grand Lodge
31725 266th Street • Ideal, SD

We look forward to seeing you!

Directions to Jorgensen Land & Cattle

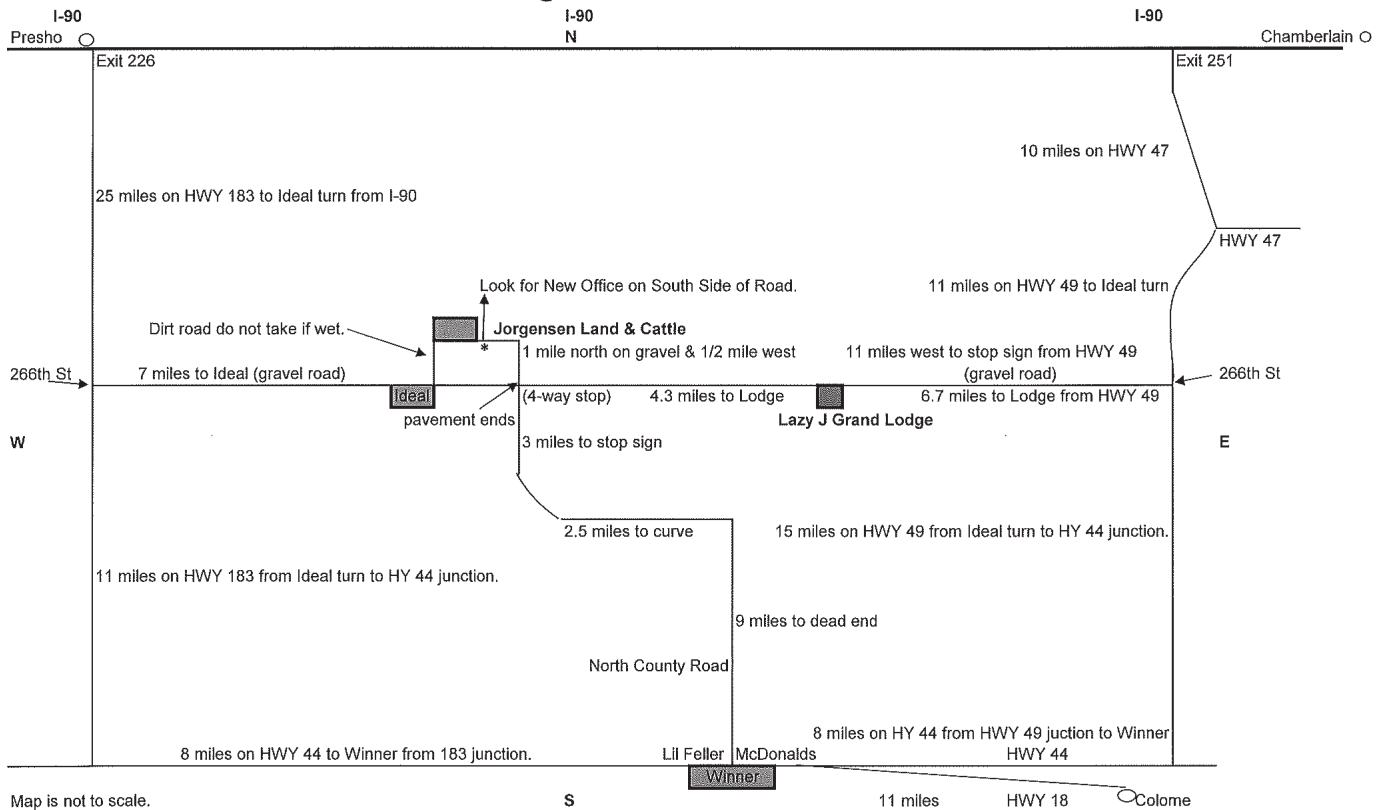

Jorgensen Prominent Sire Lines



RR Rito 707



**Rito
Sire Line**

Stemming from the Jorgensen foundation ABS sires Rito N Bar and RR Rito 707, this pioneer performance lineage has made a monumental impact on the Angus breed for more than half of a century. This sire line spawned a host of famous sires including Rito 707 of Ideal 533 70 (Rito 149), Rito 707 of Ideal 836 71 (Rito 72), Jetliner 707 of Conanga, PBC 707 1M F0203, Rito Idealist, Rito 707 of Ideal 3407 7075, SAV Resource 1441, SAV Renown 3439, SAV Quarterback 7933, Ideal All Pro, Rito 0040 Magnum of Ideal and a multitude of others.

The most prevalent lineage in the Angus breed today was produced in the Jorgensen program stemming from the Jorgensen foundation sire Camilla Bandolier M 47X who in turn sired Band M 47 X of Ideal 53 70, the sire of Band 602 of Ideal 928 72 (Band 234) who was joined in the ABS AI Stud by his famous son Band 234 of Ideal 3163 (Band 105). The Band 105 sons QAS Traveler 23-4 and Tehama Band 155 each perpetuated lasting legacies with generations of descendants who have seen widespread use and led the breed for annual registrations.



**Traveler
Sire Line**



Band 602 of Ideal 928 72 (234)



Eldorado 156 of Ideal



**Eldorado
Sire Line**

The Eldorado sire lineage distinguished in the Jorgensen program stems from Band 234 of Ideal 3191 (Band 116) who in turn sired the ABS sire Band 116 of Ideal 2118 7174 (Band 174). That bull's important son Eldorado 156 of Ideal, left a lasting legacy in the Jorgensen program including his famous descendant Ideal 1418 of 8103 4286, and extending further to the Pathfinder Sire Ideal 9524 of 5570 6809 and ultimately to the popular Ideal Encore of 9524 Lady who has taken his place as the highest valued bull produced in the history of the Jorgensen Angus program.

The Emulous sire lineage is widely recognized for pioneer performance and carcass genetics stemming from a heritage of world-record gaining bulls and the breed's very first Certified Meat Sires. A select assortment of Emulous bulls have been utilized very successfully in the Jorgensen program including the famous EE 30 1254 of Ideal 5254 960 who became immortalized as the sire of the legendary cow EE 4286 of Ideal 2240 1254.

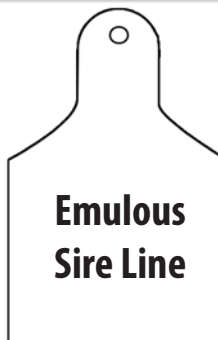

**Emulous
Sire Line**



EE 30 1254 of Ideal 5254 960 (1254)



Emulation 31



**Emulation
Sire Line**

The Emulation sire lineage offers strong contributions to the breed in terms of fertility, maternal strength, udder quality, longevity and carcass traits. The linebred Emulation 31 bull, N Bar Emulation EXT, is the most widely used sire in the history of the Angus breed who led the breed for registrations for five consecutive years. Most recently, the sires SAV Elation 7899 and N Bar Emulation EXT A1747, have positively contributed to the Jorgensen program.



Sale Managers
TOM BURKE, KURT SCHAFF, ALEX POPPLEWELL

AMERICAN ANGUS HALL OF FAME
at the WORLD ANGUS HEADQUARTERS
Box 660, Smithville, MO 64089-0660.
Phone: (816) 532-0811
Fax: (816) 532-0851
E-mail angushall@angushall.com
www.angushall.com



The freshest genetic female offering in Jorgensen history!

75 Daughters of Proven Jorgensen Motherlode Donors

29 2023-Model Bred Heifers

64 2022-Model Two-Year-Old Cows

20 2021-Model Three-Year-Old Cows

8 2020-Model Four-Year-Old Cows

34 2019-Model Five-Year-Old Cows, Every 2019-Varsity Cow Sells

3 2018 Plus-Model Proven Cows

7 Jorgensen Motherlode Donor Cows

27 Daughters of Ideal Encore of 9524 Lady, the all-time record valued Jorgensen sire

Plus, 14 daughters of Ideal 5609 of 1281 Marjorie, 8 daughters of SAV Rainfall 6846, 7 daughters of SAV Renown 3439, 7 daughters of Tail N Emulous 1674, 6 daughters of Emulation 31, 4 daughters of Rito Revolve 0R5, 4 daughters of SAV Eliminator 9105, 4 daughters of Ramsey Emulous 142, along with daughters of N Bar Emulation Ext A1747, Rito 0040 Magnum of Ideal, SAV Elation 7899, SAV Quarterback 7993, Skylandmere 2058, Ideal 4223 of 1168 Blkbrd, Ideal 7451 of 8103 4465, Ideal 9524 of 5570 6809, Ideal 1168 of 9814 Lady, SAV Resource 1441, SAV Ancestry 6090 EE 30 1254 of Ideal 5254 960, Extra 2207 of Ideal 522, Ideal 1418 of 8103 4286, Ideal All Pro, Landmark 5515 of Ideal 9100, Rito 707 of Ideal 3407 7075 and more.